WEATHER FORECAST

For 36 hours ending 5 p.m. Sunday:
Victoria and vicinity—Light to moderate winds, continued fine and cold at night.
Lower Mainland—Continued fine and cold at night.

Victoria Daily Times

WHERE TO GO TO-NIGHT

Royal—Orpheum Vaudeville.
Princess—The New Boy.
Pantages—Vaudeville.
Dominion—The Way of a Woman.
Variety—When a Girl Loves.
Columbia—Mickey.
Romano—The Tiger's Trail.

VOL. 55. NO. 91 | VICTORIA, B.C., SATURDAY, OCTOBER 18, 1919 | TWENTY-FOUR PAGES

CAPTURE OF CITY OF PETROGRAD REPORTED

CONSUMERS URGED TO TESTIFY AT BOARD OF COMMERCE SESSIONS

Chairman Robson Will Sit in Winnipeg Tuesday; American Attorney-General and Assistants Enlist Aid of Women of United States

Winnipeg, Oct. 18.—No representative of the consumers has as yet asked to be heard at the sessions of the Board of Commerce inquiry into the high cost of living here. "This is a pity," one of the officials of the Board observed. "There are consumers' leagues and associations organized all over the country and yet there has not been a move by any of them. They ought surely to let themselves be heard from, and that with a vengeance, as it is the consumer who in the end foots the bills."

The inquiry here will be resumed next Tuesday morning, when Commissioner H. A. Robson, chairman of the Board of Commerce, will receive several deputations, one of which will be from the Manitoba Grain Growers' Association, W. R. Wood, of the Association, having asked for a hearing by the Commission.

Another deputation is expected to take up the question of sugar margins.

No representative of the consumers has as yet asked to be heard.

In States.

Washington, Oct. 18.—Attorney-General Palmer and his official associates in the attack on the high cost of living have decided to enlist the aid of the women of the United States.

By appealing to the comptrollers of household finances throughout the country, it is hoped to inaugurate an epoch of real economy which will offset the "buy now" propaganda of trades people.

Speakers.

Co-operation of the housewives has been the subject of extended conferences between H. E. Figg, of the Department of Justice, and Mrs. Edward P. Costigan, who offered the Government the full resources of the Consumers' League and the League of Women Voters in the campaign to take the inflation out of prices. As a result, speakers will soon be put in every state to carry the message that one way to beat the profiteers is to ignore propaganda saying that prices are certain to go higher and wait for the decline which officials say is inevitable.

Changes in Style.

An attempt will be made to discourage the frequent changes in styles directed by the makers of women's apparel, and thereby effect a saving in clothes.

Another important decision taken at yesterday's meeting was to release more surplus supplies held by the Government, if it can be done without embarrassment to the Departments involved. Secretaries Baker and Daniels and John Barton Payne, chairman of the United States Shipping Board, had been invited to the conference for the first time for that purpose. As Mr. Baker was unable to attend, the Attorney-General and Mr. Daniels will confer with him next week. Mr. Daniels reported that he had sugar enough to run the navy six months, but before he released any of it he wanted to be assured of ample replacements.

Building Materials.

Indicative of the broad scope which Mr. Palmer's efforts are taking was the request made of Chairman Payne to release any surplus building materials which he had on hand, especially lumber needed for home-building. The Shipping Board, it was learned, probably will need, however, all of the supplies which it has purchased.

Board of Commerce May Get its Eye on Cigarette Prices

Toronto, Oct. 18.—Cigarette smokers may yet take heart, for Major Duncan, local official of the Board of Commerce, will take up the attempt to boost the price of the cheaper grades of cigarettes from 15 to 18 cents and later to 20 cents. The local officer of the Board has written to the Retail Merchants' Association asking for its price and for an explanation of the order sent to the retailers by the Imperial Tobacco Company.

"Cigarettes," said Major Duncan, "are not a necessary of life and may not be dealt with by the Board of Commerce, but if there are instances of huge profits the Board might carefully consider this end of the matter."

Socialists Planned Outbreaks in Several Countries on Nov. 7

Berne, Oct. 18.—A Bolshevik courier has been arrested at the German frontier by the Swiss police. His luggage contained letters and documents from which it has been ascertained that the international Socialist organization is planning for November 7, the anniversary of the revolution in Russia, armed insurrections and manifestations in Germany, France, Italy, Austria and Switzerland for the establishment of proletariat dictatorships.

BATTLE AT POLLS IN ONTARIO MONDAY

Hearst Government Asking Re-election; Liberals and Farmers Opposing It

Toronto, Oct. 18.—Monday is expected to be one of the busiest general election days in the history of Ontario. With the liquor referendum, the women's vote and the activities of the returned soldiers and the farmers, it is anticipated that this general election day of 1919 will be made a memorable one in the history of the Province.

The campaign managers of the Conservatives, the Liberals and the United Farmers of Ontario all express satisfaction with the prospects for election day, though neither prominent Liberals nor United Farmers expect to obtain the election of sufficient members to oust the Conservative Government directly. They do hope for a combination Opposition and independent vote that will make the Government's tenure of office very short after election day.

A Forecast.

Toronto, Oct. 18.—The provincial general election in Ontario, for which

(Concluded on page 4.)

NEW YORK FACES FOOD SHORTAGE

Supplies Lie on Wharves While Longshoremen's Strike Continues

Coastwise and South American Ships Forced to Remain Idle

New York, Oct. 18.—The most serious food shortage in its history threatens this city to-day as a result of the unauthorized longshoremen's strike. Foodstuffs are piled high on the piers and Arthur Williams, Federal Food Administrator, said to-day that large quantities of fruit, vegetables and other perishable foods had decayed.

Coastwise steamships and vessels plying between New York and Central and South American ports are still tied up. Thousands of tons of sugar are waiting to be removed to refineries.

Notwithstanding persistent efforts of international officers to induce the men to return to work, only 5,000 of the 40,000 men involved are working, union leaders admitted. The largest union in the district last night voted to remain on strike.

DRAYTON AND KING BY ACCLAMATION

Minister Unopposed in Kingston; Liberal Leader May Have No Contest

Kingston, Ont., Oct. 18.—R. F. Elliott, ex-Mayor of Kingston, and chairman of the Public Utilities Commission, who was tendered the Liberal nomination in this city for the Dominion House, has withdrawn his name and will not run. This assures acclamation for Sir Henry L. Drayton on Monday, as Mr. Elliott was the last available man in the field.

Mackenzie King.

Charlottetown, P. E. I., Oct. 18.—The Summerside Journal, Government organ for Prince County, says to-day that there probably will be no opposition to Hon. W. L. Mackenzie King, Dominion Liberal Leader for the House of Commons, on nomination day, next Monday.

Several Republics Ask For Recognition by Allied Powers

London, Oct. 18.—The Lettish Legation here announces that the representatives in Paris of Esthonia, Georgia, Kuban, Letvia, Lithuania, the Ukraine, Azerbaidjan and the North Caucasus have petitioned the Supreme Inter-Allied Council as follows: First, to recognize each of the above-mentioned republics as an independent state; and second, to begin immediately an examination of the territorial, financial, economic and other questions resulting from the fact of such recognition."

GERMANY MUST PROVE FAITH BEFORE AMBASSADORS SENT

Paris, Oct. 18.—The Allied nations have agreed to make their nominations of Ambassadors to Berlin dependent upon the manner in which the clauses of the treaty of peace are carried out by Germany, according to The Echo de Paris, which quotes a "prominent diplomat" as its source of information. Consuls will be named soon for German cities, the newspaper says, and those officials will look after the interests of their nationals until Ambassadors are chosen.

Madrid, Oct. 18.—King Alfonso has signed decrees suppressing the Spanish Embassies at Vienna and Petrograd and creating Legations at Warsaw, Vienna, Belgrade and Prague.

The Legations at Athens and Bucharest have been raised to the rank of Embassies.

Diplomatic representatives will be appointed for Hungary and Russia as soon as the situation in those countries becomes settled, and new consulates will be created in Germany.

Fisheries Pact Ottawa Commons For Vote of Approval

Ottawa, Oct. 18.—The Secretary of State for External Affairs has given notice that he will introduce in the Commons on Monday a resolution of approval of the convention between Britain and the United States for the protection and propagation of the salmon fisheries of the Fraser River.

1,350 Prosecutions of Profiteers in the United Kingdom

London, Oct. 18.—Mr. McCurdy, M.P., of the Food Ministry, states that 1,600 profiteering tribunals already are working in the United Kingdom. Since the Anti-Profiteering Act was passed the Food Ministry has instituted 1,350 prosecutions and secured fines to the amount of $35,000.

ITALY AND JUGO-SLAVIA TO SETTLE THE FIUME PROBLEM

Paris, Oct. 18.—Decision to leave the settlement of the Fiume question to direct negotiations between Italy and Jugo-Slavia has been reached by the Peace Conference, according to The Excelsior.

Fiume, Oct. 18.—Disturbances are reported throughout Fiume and a large part of the business interests are understood to be going over to the support of Professor Zanella, leader of the Italian population of the city, because of a heavy levy having been laid upon the town by the forces of occupation.

Captain d'Annunzio has prohibited the sale in Fiume of The Corriere Della Serra, of Milan, because of the hostile attitude of the paper toward Fiume. The Milan newspaper has maintained a cold reserve toward d'Annunzio.

Lieut. Orlando, son of the former Premier, who is on the Fiume front as a volunteer, has challenged Signor Centurions, a supporter of Captain d'Annunzio, to fight a duel because the latter in addressing an audience in a theatre here, made a personal attack upon the older Orlando.

AIR MAIL SERVICE.

Madrid, Oct. 18.—A decree signed by King Alfonso establishes an aerial mail service.

AIRMAN MAYNARD WINS GREAT RACE

Aeroplane Pilot Lands at Mineola After Crossing States Twice

Mineola, N.Y., Oct. 18.—Lieut. B. W. Maynard, the "flying parson," victor in the army's air race across the United States and return, the greatest aviation endurance test of history, landed here at 1.50 p.m.

Great Speed.

Lieut. Maynard flew the 142 miles of the last stage in his great flight at a speed of nearly two miles a minute.

Lieutenant Maynard's words after landing gave proof that neither his courage nor his nerve had been affected by the gruelling test to which he had been subjected. He declared with a smile that he would be off again within a few days in an attempt to make a one-stop trans-continental flight. The single stop would be made at Dallas, Texas, and the lieutenant said that he expected to make the attempt within the coming week.

A Dog.

The most joyous member of the party, at least as far as demonstration went, was Trixie, the Berlin police dog, who accompanied the flying parson and his sergeant as their mascot. Trixie's delight at finding the solid earth under her once more knew no bounds and she dashed around and around the plane joyously barking.

Captain Smith

Des Moines, Ia., Oct. 18.—Captain Lowell H. Smith arrived at Herring Field here from Rock Island about 10.30 a.m.

Condition of Wilson Said by Physicians to Be Satisfactory

Washington, Oct. 18.—President Wilson's condition showed no material change to-day, but was considered satisfactory by his physicians, who issued the following bulletin:

"White House, October 18, 1919, 11.20 a. m.:

"The President rested well last night. There is no material change to note in his general condition. No new symptoms have developed.

(Signed "GRAYSON,
"RUFFIN,
"STITT."

A FORMER ARMY OFFICER MURDERED

W. J. Deforge, Who Was Intelligence Officer at Winnipeg, Killed

Winnipeg, Oct. 18.—W. J. Deforge, who was attached to the military intelligence department during the war, was found at 1.30 this morning outside 689 Maryland Street, shot through the heart, and it is believed he was murdered. He was twenty-five years of age and since severing his connection with the military had conducted a small confectionery store, near which his body was found.

Heard Shot.

Deforge left his store at 1 a. m. and walked toward home, accompanied by H. Scott, who stopped at his apartments, Deforge continuing on his way home. Mr. Scott states that he heard a shot just as he reached his room and hurried to the street, where he found Deforge lying on his face with a bullet wound through the heart.

The neighborhood was alarmed by the shot and hastened to the scene, but no one seems to have seen the murderer, who had every chance to escape, numerous lanes and alleys between the apartment blocks affording ample means of concealment.

Deforge leaves a widow and one son.

CANADIAN PLAYS FOR PEOPLE SOON

New Syndicate to Embrace Territory From Montreal to Victoria

Montreal, Oct. 18.—A big theatrical merger is outlined in the local papers. It is reported that a local sydicate has secured possession of a chain of theatres from Montreal to the Pacific coast. It plans to make Canadian productions and establish a theatre in London and bring British productions to Canada. The deal involves $4,000,000. Among the interests taken over, the report states, will be those of A. J. Small in Toronto, Hamilon, London, Peterboro, St. Thomas and Kingston, the Walker Theatre in Winnipeg, and the Allens properties in Calgary, Edmonton, Saskatoon, Regina, Moose Jaw and Victoria. A new theatre will be built in Vancouver.

Montreal will be the headquarters of the company, but producing centres will be established for Canadian plays in Toronto as well as Montreal. The new enterprise will be affiliated with the Schubert and Klaw & Erlanger interests. The Montreal syndicate will be headed by H. Wyndham Beauclerk, while George F. Driscoll, formerly of London and Hamilton, will have entire charge of the syndicate's active operations.

NOTICE POSTED AT PARIS STOCK EXCHANGE SAYS PETROGRAD IS IN HANDS OF GEN. YUDENITCH'S MEN

Helsingfors Dispatch Says Finnish General Staff Has Reported White Flag Was Hoisted Over Fortress of Kronstadt Last Night

Paris, Oct. 18.—The following notice was posted at the Stock Exchange here this afternoon:

"Official—Petrograd has been taken.

London, Oct. 18.—The white flag was hoisted over the Bolshevik fortress of Kronstadt on Friday night, according to a Helsingfors dispatch quoting a Finnish General Staff report.

Paris, Oct. 18.—The Peace Conference has received messages to the effect that the Northwestern Russian army of General Yudenitch was expected to take Petrograd within two days. It has no advices, however, regarding the reports that his army has actually entered Petrograd.

London, Oct. 18.—The War Office here to-day received confirmation of the news of the capture of Gatchina, twenty-five miles south of Petrograd, by the Northwestern Russian Army of General Yudenitch. The Bolsheviki were driven from the town yesterday.

In the centre of the advancing line official information is that the anti-Bolshevik forces on Thursday ushed forward to a point three or four miles below Luga, eighty miles south of Petrograd.

Stockholm Report.

London, Oct. 18.—Further reports from Scandinavian sources that Petrograd had been entered by forces of the Russian Northwestern Army were received here this afternoon. The Skanska Dagbladet, of Stockholm, according to a message from the Swedish capital, reported that the cavalry of that army had reached Petrograd.

Krasno Selo Taken.

London, Oct. 18.—General Yudenitch has captured Krasno Selo and Gatchina, south of Petrograd, where he met workingmen from the city who asked that the Northwestern Russian Army refrain from shelling Petrograd and pledging it this promise was given to join the anti-Bolsheviki, according to a Helsingfors dispatch received here.

MANGIN WILL GO TO BALTIC REGION

Allied Officers Will See That Goltz's Troops Are Withdrawn

Paris, Oct. 18.—General Mangin, French member of the Inter-Allied Commission to superintend evacuation of the Baltic states by the troops of the German General von der Goltz, will leave Paris immediately for the Baltic provinces, it was decided to-day by the Supreme Council. Representatives of the other great powers will follow in a few days.

Goltz's Plans.

Investigators who have recently been in the Baltic provinces have reported to the Peace Conference that General von der Goltz undoubtedly has plans prepared for an eastward movement if opportunity should offer and probably is ready to give Central Russia a new Government of German making. For this reason members of the Peace Conference are anxious that the demobilization of the forces of General von der Goltz shall be effected immediately lest his troops should move into Soviet Russia and greatly complicate affairs should the Lenine Government be overturned.

Uneasiness.

Paris, Oct. 18.—The Inter-Allied Military Mission to superintend the evacuation of the German forces of General von der Goltz will leave for the Baltic States within a few days, as there is great uneasiness in Paris over the Baltic situation, the continued menace from the presence of these troops in the Baltic region and the increasing possibility that Petrograd may soon change hands and thus put all northern Russia in the same unsettled state which prevails in the Baltic provinces.

An Opportunity.

This, it is feared, would afford a wonderful opportunity for a commander of the type of General von der Goltz, who has demonstrated unusual strength as a leader of guerilla warfare such as that now common in Northern Russia, and who had surrounded himself with a large number of fearless adventurers of a similar character. These might possibly show greater powers of organization in Soviet Russia than the Russian leaders who are now pressing on toward Petrograd and Moscow might turn the overthrow of Bolshevism into a decided German victory.

Government of New Zealand Will Use Compulsion For Loan

London, Oct. 18.—The New Zealand £10,000,000 Victory Loan is under-subscribed and compulsion will be resorted to to secure the balance.

TOWN AT MOUTH OF DUNA RETAKEN BY LETTISH TROOPS

Copenhagen, Oct. 18.—Premier Ulman of Letvia telegraphed to-day from Riga announcing that the Letts on Thursday afternoon recaptured Dunamunde, the port at the mouth of the Duna northwest of Riga, from the Germano-Russian forces. The capture was effected after fighting of the fiercest character.

The Letts also regained Bolderaa, south of Dunamunde, and reached Ilgezeen, on the other bank of the river. They took 500 prisoners.

Allied warships, the telegram reported, supported the Lettish attack. Prisoners taken by the Letts, it was added, declare that German troops are continually arriving in the Baltic region from Germany.

London, Oct. 18. — Forces of the Russian Soviet Government, according to latest advices, are still desperately defending the city of Petrograd, toward which anti-Bolshevik troops have been advancing since October 11. Confirmation of dispatches telling of the fall of the former Russian capital has not been received in official quarters here.

Over the whole situation around Petrograd there is considerable obscurity. There seems to be little doubt that the army commanded by General Yudenitch is within a comparatively short distance of the city, but the rapidity of its advance during the first days of the offensive does not seem to have been maintained. General Yudenitch, in his advance, has drawn his troops into a rough semi-circle from Krasnia Gorka, on the northwest, to Tsarskoe-Selo, which is almost due south of Petrograd.

Luga Region

Farther south the Yudenitch army is said to have reached a point near the city of Luga, eighty miles distant from Petrograd.

Reports have been received, however, that further advance has been held up along the railway line connecting Gatchina and Pskov, on which Luga is situated. Along this front severe fighting is said to be in progress.

Denikine's Troops

General Denikine appears to be advancing his left flank along the Dnieper Valley, taking Chernigoff and moving northward toward Gomel, where his Cossacks may join Polish forces and present a compact front to the Soviet armies. If this junction is made, the anti-Bolshevik lines from Petrograd to Orel, south of Moscow, would resemble a great horseshoe enclosing the Bolsheviki.

(Concluded on page 4.)

Personnel of Navy of Britain to Be Cut Down Greatly

Portsmouth, Eng., Oct. 18. — The personnel of the British navy will be greatly reduced when the United States ratifies the peace treaty, it is stated by The Evening News to-day on what is declares to be authoritative information. The number of marines, it declares, will be cut from 50,000 to 10,000.

It is reported, adds the newspaper, that it is the intention of the Government to close all overseas naval stations and bring home the ships abroad.

TREATY COMMISSIONS TO START WORK WITHOUT DELAY

Paris, Oct. 18.—The Supreme Council to-day adopted a resolution that delegates of the great powers may sit on the various Commissions created under the German peace treaty and may vote on questions before these Commissions whether or not their Governments have ratified the treaty. If the United States Senate does not object, it is said to be probable that American delegates will take the places assigned to the United States on such Commissions.

Germany is anxious to have the Commissions begin their work fully organized, it is declared, and is particularly desirous of American representation on them.

Signor Tittoni, the Italian Foreign Minister, sat with the Council to-day for the first time since his recent return from Rome. He had been ill for the last two days.

Republicans Balk

Washington, Oct. 18.—Republican leaders declared emphatically to-day that the Senate would not consent to participation by American representatives in the League of Nations or other international commissions until the peace treaty had been ratified by the Senate and specific laws enacted later by Congress authorizing representatives and providing for their expenses.

We now have a shipment of the

TYRRELL J.B.L. CASCADE

on hand, and will be pleased to show you the merit of this internal bath at any time.

Also:
Tyrrell's Antiseptic Tonic
Tyrrell's Health Soap
Tyrrell's Catarrh Remedy

False Teeth Held Firmly in Place

By WILSON'S COREGA
Prevents Sore Gums
Promotes Mouth Hygiene
Brings Health and Comfort
D. E. CAMPBELL, Agent.
Price 50c, 75c, and $1.50 Per Box.

CAMPBELL'S DRUG STORE
COR. FORT AND DOUGLAS. PHONE 135.
We Are Prompt. We Use the Best in Our Work. We Are Careful.

GOOD USED CARS

1920 CHANDLER, only run 2,000 miles; has over $200 worth of extra equipment and can be bought at big reduction.

1913 STUDEBAKER, in good running order, all good tires, has electric lights and starter. A real good buy.

1918 OVERLAND COUNTRY CLUB, 5 good tires, and runs like a new car. If you want a small car, don't fail to see this one.

1916 MAXWELL, in good running order; good tires, electric lights and starter. An up-to-date car going cheap.

DON'T FORGET THAT WE ARE DISTRIBUTORS OF STUDEBAKER AND GRAY DORT MOTOR CARS, GIANT TRUCKS AND WILLARD STORAGE BATTERIES.

Jameson, Rolfe & Willis
Automobile Accessories,
Cor. Courtney and Gordon Sts., 1 Block E. of P.O. Phone 2246.

FOR RESULTS USE TIMES WANT ADS.

TOWN PLANNERS MEET IN OTTAWA

Conference of Canadian and American Associations Addressed by Rowell

Ottawa, Oct. 18.—Describing the housing conditions and environments which thousands are compelled to live under in the larger cities as the great crime of the past, Hon. N. W. Rowell, President of the Privy Council, in welcoming the members of the American City Planning Institute and the Town Planning Institute of Canada to Ottawa for their conference yesterday afternoon, urged upon them the necessity of striving during the present reconstruction period to bring about a new and better social order.

After a welcome to the delegates on behalf of the city by Mayor Fisher, the chair was taken by N. P. Lewis, of New York, president of the American Town Planning Institute.

Thomas Adams, chairman of the Canadian Town Planning Institute, referred to the debt which the Association in Canada owed to those in the United States who had started the work in which the Associations were now engaged.

A report on rules for the establishment of street widths and their subdivisions was read by B. A. Haldman, of Harrisburg, Pa., and was adopted.

Ottawa, Oct. 18.—A delegation from Montreal Board of Trade is to interview the Government on Monday in opposition to the Grand Trunk acquisition scheme. Several communications protesting against the acquisition have also been received from Montreal business men.

Colds Cause Headaches and Pains.
Feverish Headaches and Body Pains caused from a cold are soon relieved by taking LAXATIVE BROMO QUININE Tablets. There is only one "Bromo Quinine," E. W. GROVE'S signature on the box. 30c.

Piano Economy
—means more than the price of an instrument. The
Principal Consideration
—of real piano economy is quality allied to price. Construction and durability determine the quality that wears and give the real worth of a piano.
Select a Heintzman & Co.
—piano, which has no disappointments.
Heintzman & Co., Ltd.
GIDEON HICKS, Manager
Opposite Post Office
Phone 1241

AEROPLANE AIDED ELECTION CAMPAIGN

Worked For Votes For Liberals at Bowmanville, Ontario

Oshawa, Ont., Oct. 18.—An aeroplane announced the arrival at Bowmanville yesterday afternoon of H. H. Dewart, Liberal Leader in Ontario. Twenty minutes before he reached the town by train the plane circled over Bowmanville and let a flood of election cards loose. The plane itself had upon it in large letters: "Vote for Dewart."

Mr. Dewart was given a hearty reception. He repeated arguments used on several occasions during the present provincial general election campaign.

Mrs. Horace McPhedran, of Toronto, gave a brief address.

"Is it difficult for you in Durham County to understand why Mr. Atkinson, of The Toronto Daily Star, does not support Mr. Dewart?" she asked. "Did Mr. Rowell," she wondered, "enter the Union Government thinking, away back in his mind, that he might eventually be its leader, and is he now disgruntled because he is not, and then tries to knife Mr. Dewart?"

Prohibition.

Toronto, Oct. 18.—"We are going to have an overwhelming majority," said Dr. Grace, vice-president of the Prohobition Referendum Committee. "That is a certainty. It is not the case of the wish being father to the thought. I have the fullest reasons to know that we will gain a definite victory."

Ontario will vote on the liquor question on Monday next, when the provincial general election will take place.

In Churches.

Toronto, Oct. 18.—Sunday promises to be a day of vigorous campaigning throughout the province of Ontario as a result of the active part many church organizations are taking in the Ontario Temperance Act referendum, which will be a direct issue for the people to decide at the polling booths on Monday, when they vote at the same time in the general election for the Ontario Legislature. The churches having adopted the referendum questions as a moral issue, a large number of the church services will be along that line. In addition there will be many public meetings also advocating the "four noes" on the referendum ballot, in the effort to "keep Ontario dry." The anti-prohibition leaders, particularly the branches of the Citizens' Liberty League, at various points also will carry on their campaign with several meetings tomorrow. Both sides to-day expressed the greatest confidence in their prospects of success.

In regard to the general election, the campaign will be practically closed to-night.

CAPT. FITZGERALD REACHES HAMILTON

Hamilton, Ont., Oct. 18.—Captain Fitzgerald, candidate of the Grand Army of Canada in Hamilton East for the Legislature, whose absence from the city has caused considerable anxiety to his supporters, reached Hamilton yesterday. He explained that after disembarking from the Minnedosa about a week ago he was stricken with influenza, becoming seriously ill, and remained in a critical condition in Montreal. He was unable to notify his supporters of his whereabouts until just before he left for Hamilton.

ALLENBY IS HIGH COMMISSIONER FOR EGYPT AND SOUDAN

London, Oct. 18. — Field Marshal Viscount Allenby, former Commander-in-Chief of the victorious British forces in Palestine, yesterday was appointed British High Commissioner for Egypt and the Soudan.

PILES Do Not suffer another day with Itching, Blending or Protruding Piles. No surgical operation required. Dr. Chase's Ointment will relieve you at once and as certainly cure you; 60c a box; all dealers, or Edmanson, Bates & Co., Limited, Toronto. Sample box free if you mention this paper and enclose 2c stamp to pay postage.

TUBERS AND ONIONS PUT IN INCINERATOR

No Continued Destruction Disclosed by Vancouver Witness, However

Vancouver, Oct. 18.—That potatoes and onions in large quantities had been destroyed in the Vancouver incinerator to his knowledge, and that quite an appreciable percentage of this food could and should have been saved before the commodities were dumped into the city blaze, was the evidence of Robert Oliver, a clerk in the incinerator office, who testified at the cost-of-living inquiry here yesterday afternoon. Mr. Oliver was called by the commissioner to set at rest the conflicting reports that have appeared from time to time since the Commission began its investigation regarding the destruction of edible supplies in the incinerator by local dealers. While there was no evidence offered by Mr. Oliver of continued destruction of foodstuffs, he admitted to Mr. Pattullo, who is conducting the Dominion Government's side of the investigation, that during the past three years he had known such things to happen.

Keeps Account.

Mr. Oliver stated to Mr. Pattullo that he kept books showing what produce had been put into the incinerator, and from his books had compiled some lists of loads which had been dumped. This, he explained, did not come within the scope of his duties, but was an idea formulated by himself and carried out as a useful adjunct to his work. He produced the lists for the inspection of the Commissioner and counsel.

He stated that the city uses one incinerator to burn up refuse, which consists chiefly of the city garbage. He described the method of bringing in refuse from the wholesale district, and stated that he himself looked over the contents of the wagons or trucks before they were destroyed. One item on the list was set forth as 5,200 pounds of onions, of which the witness was positive at least twenty per cent. could have been used.

"Does an instance of that kind happen very often?" asked Mr. Pattullo.

"No," replied the witness.

"Looking over these lists, can you find any other item?" asked counsel.

"I can't remember any other just at the time," answered the witness.

Would Report.

"If there appeared to be any wholesale destruction of food, what would you do?" asked Mr. Pattullo.

"I would report it at once to the civic authorities," said the witness, who proceeded to state that in the case of the 5,200 pounds of onions they had apparently never been sorted.

"What have you to say in regard to the charge that wholesalers destroy large quantities of food at the incinerator?" asked Mr. Pattullo.

"In most cases I thought the commodities might have been saved by proper precautions a few days before being brought down to the incinerator," replied the witness. "One instance was in July, when a carload, twenty-four tons, of unsorted potatoes came from the King Warehousing Company for burning. In my opinion they were the right size for seeding potatoes, and were even at that time fit for animal food."

GREAT DIRIGIBLE INVENTED IN ITALY

Rome, Oct. 18.—Celestine Usuelli, one of the pioneers of aviation in Italy, claims to have invented a new dirigible 380 yards long and 80 yards wide and provided with six motors of 500 horsepower each, with which he intends to fly from Rome to South America, stopping at Dakar, West Africa.

The dirigible, Signor Usuelli claims, is capable of transporting a weight of twenty tons, and can attain a speed of fifteen miles an hour with one motor, fifty-two miles an hour with two motors, and seventy-two miles an hour with all six motors working. Using one motor alone, it is said the dirigible can navigate six days and cover more than 5,000 miles.

Signor Usuelli asserts the dirigible is so constructed that it can float on water. He expects it will take six days to fly from Rome to South America.

IMMIGRATION FROM THE UNITED KINGDOM

London, Oct. 18.—Obed Smith, Canadian Immigration Commissioner here, held a conference with all the other Canadian agents on this side yesterday. The agents, who came from all parts of Britain, reported an active demand for information from women war workers. Mr. Smith hopes to dispatch the first party about the middle of November.

It also is stated that the Canadian Land Settlement Board, on arrival here next January, will have no difficulty in finding suitable farm workers.

MACHINE GUN BRIGADE.

Winnipeg, Oct. 18.—Major-Gen. H. B. Ketchen, commanding Military District No. 10, announced yesterday that a machine gun brigade for the active militia will be organized in this district, to be commanded by Col. Royal Burritt, D.S.O

THE DAILY MISERY OF ILL-HEALTH

Three Years of Suffering Quickly Relieved by "FRUIT-A-TIVES"

MR. GASPARD DUBORD

159 Avenue Pius IX., Montreal.

"For three years, I was a terrible sufferer from Dyspepsia and my general health was very bad. I consulted a physician and took his medicine and faithfully carried out his instructions; but I did not improve and finally the doctor told me I could not be cured.

At this time, a friend advised me to try "Fruit-a-tives" and I did so. After taking two boxes of "Fruit-a-tives," I was greatly relieved; and gradually this marvelous fruit medicine made me completely well.

My digestion and general health are splendid—all of which I owe to "Fruit-a-tives."

GASPARD DUBORD.

50c. a box, 6 for $2.50, trial size 25c. At all dealers or sent postpaid by Fruit-a-tives, Limited, Ottawa, Ont.

NO CONFESSIONS BY THREE MEN HANGED AT PRINCE ALBERT

Regina, Oct. 18.—Although the press was barred from the execution of Gervais, Carmel and St. Germain at Prince Albert yesterday morning, information reached this city from a thoroughly reliable source that the three men made no confessions of guilt. Gervais refused the consolation of the church, waving away the priest. As he walked to the scaffold he shouted: "I die for my country; the King of England stole Quebec."

GOLD DISCOVERY IN THE CARIBOO

Vancouver, Oct. 18.—Discoveries of gold on Grouse Creek, near Barkerville, have revived interest in that district of the Cariboo, according to J. L. Parker, mining engineer, who has just returned from a trip to that section of the province.

A gold lode, he says, extends in a northeasterly and southwesterly direction near Grouse Creek, and while the high lands and creeks of the district have been thoroughly prospected, the gulches near the lode have been overlooked. The explanation offered by experienced miners is that centuries ago the hills containing the lode, crumbled away and the residue was deposited in the adjoining gulches.

For ten years a prospector, E. E. Armstrong, worked on this theory, and his search was rewarded by the discovery of gold on Grouse Creek. There are two veins twenty feet in width, and the assays have averaged $12.00 a ton.

It is the big discovery of the year in the Cariboo country, and the citizens of Barkerville are so enthusiastic that they intend to petition the Government to divert the Pacific Great Eastern Railway from Quesnel and Silver Creek to their own town.

A Pimple Remover That Never Fails

Dr. Hamilton Stands Behind His Formula.

Bad blood is always responsible for pimples, blackheads and humors.

Pimples, eczema and boils are the common result.

I contend that to cure these ills, the liver, kidneys, and bowels must receive attention.

My remedy, known as Dr. Hamilton's Pills of Mandrake and Butternut, invariably reaches the trouble.

For putting life into sleepy organs, for forcing out every kind of waste and foreign matter, for making health-sustaining blood, where can you find such efficiency as in Dr. Hamilton's Pills?

In a thousand cases I have demonstrated that Dr. Hamilton's Pills cure facial blemishes and skin diseases.

I look upon these pills as the best blood purifier and system builder of the age, and guarantee they will cure every complaint having its origin in a weak or debilitated blood supply.

If Dr. Hamilton's Pills will not cure that tired, rundown condition, if they will not change lack of force into energy and vim, then nothing will.

By creating an abundant supply of rich, nourishing blood they maintain that standard of health so much desired by those participating in the strenuous life we live to-day.

Get Dr. Hamilton's Pills and prove their merit to-day, 25c. per box.

ON
Monday Evening
A
Special Announcement Will Appear In This Space
WATCH FOR IT
Malleks
721 Yates Street — Telephone 1901

Merchants
HEAT YOUR STORE PREMISES WITH GAS FUEL
We have Gas Radiators suitable to all purposes—Odorless, Hygienic, Economical.
A phone call will bring a representative to discuss matters with you. It costs you nothing to investigate.
VICTORIA GAS CO.
Sales Department. Phone 723

REGAL FREE RUNNING Table Salt
A pure Table Salt. Runs freely in any weather. Lift the aluminum spout and let the salt run out.
The Canadian Salt Co., Limited
MADE IN CANADA

191 Ask for the Package with the Handy Little Spout

Ladies' Handsome Fall Coats, Worth $60 at Least. Our Prices Are $35 to $45
These are all handsome and smart new Coats—every one of them.
CHARLIE HOPE
1434 Government Street Telephone 2689

BRANDON DOCTORS PUZZLED BY CASE

Brandon, Man., Oct. 18.—A puzzling case is interesting the doctors here. William Baker, the eleven-year-old son of a farmer at Brandon Hills, was shooting at a pigeon with a .22 rifle when the bullet struck a rock and entered the boy's body over the heart and left at the back. The doctors have the lad in the hospital, and can not tell if the bullet penetrated the lungs or went around under the skin, until an X-Ray photograph is developed. His condition is serious.

ENVER PASHA SEEN IN THE CAUCASUS

Constantinople, Oct. 17.—via London, Oct. 18.—Enver Pasha, the Young Turk leader, who fled from Constantinople to escape arrest and prosecution after the downfall of the Young Turk regime, has lately been seen at Karabaga and Baku, in the Caucasus.

So far Enver Pasha has been disowned by Mustapha Kemal Pasha and the Nationalists.

INDIANS DROWNED.

Prince Rupert, Oct. 18.—Louis Powell, his wife and three sons, natives of Metrlakatla, are believed to have been drowned from their small boat off the south of the Naas River. Search for them is being made.

TO PUT A TON OR TWO OF COAL IN NOW IS EASY — LATER ON IT MAY BE ALMOST IMPOSSIBLE
Don't delay, just phone
3667
Do it now and ask for
Old Wellington
It is most essential to burn OLD WELLINGTON — when first mined it gave satisfaction, and it's just the same way now.
Walter Walker & Son
635 Fort. Phone 3667

A BETTER PORRIDGE THAN EVER
can be made from B. C. oats as milled into
B&K (Extra Cream) Rolled Oats
The mild, beautiful climate of British Columbia grows the most wonderful oats ever milled for porridge use. Milled, packed and shipped to your grocer so quickly that their very freshness gives them added creamy flavor.
Get some today.
The Brackman-Ker Milling Co. Ltd.
Canada Food Board License Nos. 2-027-32-45-46-47-90

WHEN YOU WANT GROCERIES
COPAS & SON HAVE THEM at the LOWEST POSSIBLE PRICE.
YOUR MONEY'S WORTH GUARANTEED All the Time—No Specials For Bait.

ALBERTA STORAGE EGGS—Per dozen 65c
PRIME CANADIAN CHEESE—Per lb. 40c
CREAM CHEESE—2 for 25c
NABOB JELLY POWDER—Per Pkt. 12c
JELLO—All flavors, 2 pkts. 25c
PORK, BEANS AND TOMATO SAUCE—3 tins for 25c
CANADIAN SARDINES—3 tins for 25c
PREMIUM MARGARINE—Per lb. 40c
C. & S. BREAD FLOUR—49-lb. sack $2.85
QUAKER ROLLED WHEAT—Nice for breakfast. 3 lbs. for 25c
HEINTZ MALT OR WHITE WINE VINEGAR—Per bottle 25c
NICE VEGETABLE SOUP—Per can 10c
PACIFIC MILK—2 large cans 25c
NICE RICH FLAVORY TEA—3 lbs. for $1.30, or, per lb. 45c
CORN FLAKES—All kinds, 2 pkts. for 25c
SMALL WHITE BEANS—3 lbs. for 25c
NICE LOCAL POTATOES—Per 100-lb. sack, $2.25 and $2.00

We Give One Free Delivery Every Day All Over the City.

COPAS & SON
Formerly Copas & Young
ANTI-COMBINE GROCERS
Corner Fort and Broad Streets
Phones 94 and 95 — Phones 94 and 95
CANADA FOOD BOARD LICENSE No. 8-7044

Upon Your "To-day" Depends Your "To-morrow"

WHAT you can save to-day is the foundation upon which you will lay your life-work.

The man with capital, even be it small, is the man who is ready when opportunity arises.

The savings habit is not as easy to acquire as the spending habit, but most things worth while require an effort to attain, and the capital for your day of opportunity can only be obtained by hard work, economy and saving.

Open a Savings Account with the Bank of Toronto. Your Savings are protected by a strong national institution, and earn a fair rate of interest without risk of loss.

A. P. Boultbee
Manager

34

THE BANK OF TORONTO

Capital $5,000,000 Reserves $6,625,623

INJUNCTION ASKED

Pittsburg, Oct. 18.—Representatives of the Steel and Iron Workers' Union filed a bill in equity in the Allegheny County Court yesterday against Mayor Babcock, Director of Public Safety; O. B. Pritchard, Superintendent of Police Aldrick and other officials to restrain them interfering with meetings of the strikers in the Pittsburg district.

An Up-to-Date Factory and

BOECKH'S BRUSHES

Represent Constructive Perfection

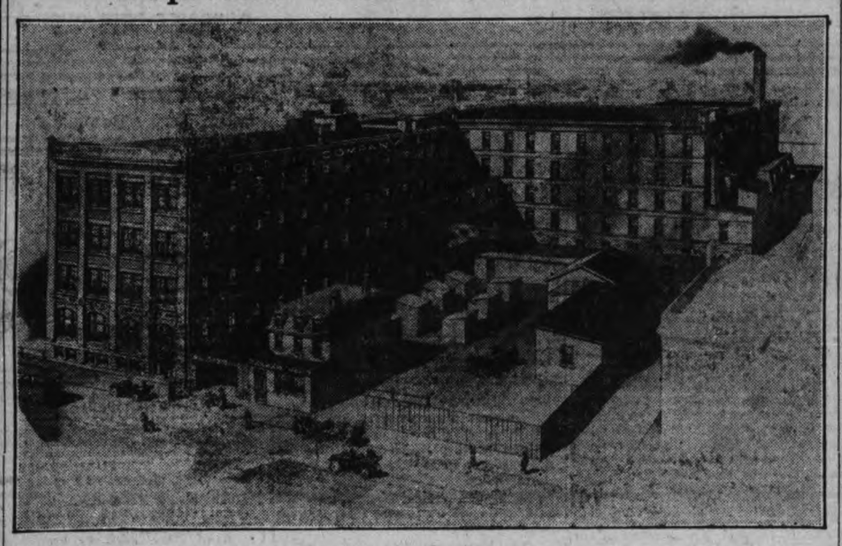

THE art of brush-making has made rapid progress in recent years, principally due to the invention and development of automatic machinery. The story of this development is the history of The Boeckh Company, Ltd.

The business of The Boeckh Company, Ltd., was established in 1856, over 63 years ago—or five years before His Majesty the late King Edward visited Toronto as the Prince of Wales.

From the inception of the business the growth of The Boeckh Company, Ltd., has been steady and rapid. The small factory where most of the work was done by hand has given way to a huge modern electrically-driven plant where automatic machinery turns out the famous Boeckh Brushes and Brooms in enormous quantities.

The present modern plant has a floor space of over 40,000 square feet and a glance at the illustration above will prove to you that modernism stamps it in every detail.

Throughout The Boeckh factory are machines specially designed to make the different parts of Boeckh Brushes and Brooms in a manner which cannot be equalled by hand.

The ferrules for Paint and Varnish Brushes, which were formerly soldered with lead, are now made by machinery, which turns out these ferrules with a locked seam. The processes and equipment for turning out our celebrated "Steel Grip" Rubber Set Brushes are marvels of efficiency, and once the bristles are put in they are held in such a manner that **"they cannot come out"** under any circumstances. These brushes are **fully** and **absolutely guaranteed** by The Boeckh Company in every particular.

During the period of war this Company had contracts with the Department of Militia and Defence, the Department of Naval Service and the British War Office, and delivered to them approximately 2,000,000 brushes of different kinds. Boeckh's Brushes have won well deserved honors, diplomas and medals at Canadian and Foreign Exhibitions for superior quality and finish. From the Atlantic to the Pacific Boeckh's Brushes and Brooms are favorably known, used and appreciated.

When you buy a Boeckh Brush of any kind you obtain a superior article which lasts, and gives both service and satisfaction.

Ask any first-class dealer what the Boeckh trade-mark stands for

The Boeckh Company, Ltd.

166 West Adelaide Street
TORONTO

Established 1856

GO TO WASHINGTON FOR THE DOMINION

Canadian Delegates to International Labor Conference Are Appointed

Ottawa, Oct. 18.—The names of the members of the Canadian delegation to the International Labor Conference to be convened in Washington on October 29, have been made public by the Minister of Labor.

Following is the list of persons appointed on behalf of the Dominion Government or on behalf of the organizations "most representative of employers or working people as delegates or advisers, respectively:"

Dominion Government delegates, Hon. G. D. Robertson and N. W. Rowell.

Advisers to Dominion Government delegates: F. A. Acland, Deputy Minister of Labor; L. C. Christie, legal adviser to the Deputy Minister of External Affairs; G. H. Brown, secretary of the Reconstruction Committee of the Government of Canada.

Nova Scotia, D. A. Cameron, M.P.P., Sydney; Prince Edward Island, Hon. W. L. Mackenzie King; Quebec, Louis Gouin, Deputy Minister of Labor for Quebec; Ontario, Dr. W. A. Riddell, Toronto, Deputy Minister or Labor for Ontario; Manitoba, Hon. T. H. Johnson, Attorney-General; Saskatchewan, T. M. Molloy, Regina, Secretary of the Bureau of Labor; Alberta, Hon. C. R. Mitchell, Provincial Treasurer; British Columbia, J. D. McNiven, Victoria, Deputy Minister of Labor of British Columbia.

Non-Government delegates:

Recommendation as for employers received from the Canadian Manufacturers' Association, H. R. Parsons, Toronto.

Recommendation as for workpeople, received from the Trades and Labor Congress of Canada, P. M. Draper, Secretary-Treasurer.

Gerald H. Brown has been appointed secretary of the Dominion delegation for the transaction of such business as may arise. Mr. Brown acted as secretary to the National Industrial Conference recently held in Ottawa.

COAL CONFERENCE IN STATES FAILS

Washington, Oct. 18.—Failing after an all-day conference to avert a strike of nearly 500,000 bituminous coal miners in the United States, called for the very eve of winter, Secretary of Labor Wilson last night invited the miners and operators to send their full scale committees to Washington next Tuesday, when another effort to bring about peace in the industry will be made. Both sides accepted the invitation. They did not offer any great hope, however, for the representatives of the operators stood firm in their determination not to negotiate any demand for a six-hour day and not to deal with the union unless the strike set for November 1 is called off.

John L. Lewis, acting president of the United Mine Worker of America, showed that he was laboring under a terrible strain when he left the meeting. Speaking to a group of reporters, he said he had told Secretary Wilson that the thirty-two members of his wage scale committee would be here Tuesday to meet an equal number from the other side, but that it would be useless to reconvene the joint interstate wage conference "unless the operators changed their stone-wall attitude" and indicated a willingness to frame another agreement.

CHURCH FORWARD MOVEMENT AT DUNCAN

Duncan, Oct. 18.—In an address in St. John's Hall here, the Ven. Archdeacon Heathcote, organizer of the Forward Movement of the Anglican Church in British Columbia and Alberta, presented before an enthusiastic audience a vision of a regenerated church 100 per cent. efficient with her membership filled with the loftiest ideals of citizenship patterned on the principles laid down by Jesus Christ.' Service and sacrifice would take the place of the selfishness which must be fought and conquered at home as well as abroad. The next fifteen or twenty years would see Canada settling order out of the chaotic conditions of to-day, and it would be the children being educated to-day who would decide what sort of a foundation would be laid in the reconstructed nation.

The plans made at the General Synod meeting in Toronto were explained and a committee consisting of Messrs. S. R. Kirkham, W. Greig and F. G. Smithson was chosen to act as a nucleus of a larger committee to organize the parish.

School Secretary.

In consequence of the serious illness of J. W. Dickinson, which is likely to be prolonged, J. Greig, Clerk of the City of Duncan, is taking over Mr. Dickinson's duties as Secretary of the Duncan Consolidated School Board until Mr. Dickinson's recovery.

An Operation.

An operation performed in the Jubilee Hospital, Victoria, on Mr. Scott, of Duncan, who has been seriously ill for some time, has been very successful and his complete recovery is expected.

SASKATOON WANTS HOMES FOR SOLDIERS

Saskatoon, Oct. 18.—Two hundred thousand dollars is the sum stipulated in a resolution drawn up by City Commissioner Yorath and endorsed without a disenting vote by the Saskatoon branch of the Great War Veterans Association last night asking for assistance by the Government to the city in providing homes for returned soldiers in this city.

Windsor Table Salt
Made in Canada
THE CANADIAN SALT CO. LIMITED

DEBT IS GROWING $1,500 A MINUTE

Canada's Obligations Growing, Says J. H. Sinclair, Debating Grand Trunk

Ottawa, Oct. 18.—The House of Commons was not in a hurry to get along with the debate on the second reading of the Grand Trunk Bill yesterday afternoon. After listening to three speeches, the members decided to adjourn until Monday, when it is expected they will be more interested in the Ontario general election than in the procedure in the House.

One thing is certain, and that is that the taking of a division on the second reading will be deferred until the members who have been participating in the Ontario Provincial contest are back in the capital.

Debt.

J. H. Sinclair commenced the debate on the second reading yesterday afternoon. He was inclined to favor private ownership under public control. He thought the country was plunging into debt at a rate too fast to be healthy. The national debt, he said, was increasing at the rate of $1,500 a minutes.

H. H. Stevens, Vancouver devoted attention to the criticisms of Hon. W. S. Fielding who he accused of being the cause of failure of Government ownership in Canada. He asserted that the legislation before the House had been foreshadowed for some time past and there was no good reason why it should not be dealt with at the present session.

O. Turgeon Gloucester who spoke briefly and adjourned the debate, argued that if the government was going to take over the railways, the C.P.R. should be included in the list.

Prairie Provinces.

Ottawa, Oct. 18.—The following series of questions has been placed on the order paper of the Commons by John Campbell, of Nelson constituency, Manitoba:

1. Was any definite promise ever made by the Government or any member thereof to tranfer the natural resources of Alberta, Saskatchewan and Manitoba to those provinces.

2. If so, was any condition attached to such promise which would affect other provinces by way of readjustment of subsidies or otherwise?

3. If such promise was made, is it the intention of the Government to carry out the terms thereof, and, if so, when?

4. If not, does the Government not think that it would be in the publice interest to make a definite statement to this effect and thus put an end to the uncertainty which at present exists?

5. Is the Government aware that proper development of the natural resources of these provinces is being seriously handicapped and retarded by delay in this connection.

Cocaine and Opium.

Ottawa, Oct. 18.—Following the adoption of a resolution, Mr. Rowell introduced in the House yesterday afternoon a bill to license import and exports of cocaine, opium and their preparations.

The bill is to continue in effect Orders-in-Council passed in May last under the War Measures Act. In recent years, Mr. Rowell said, the quantities of opium and cocaine imported into Canada had shown a marked increase. In view of that situation and in order to exercise greater control, the Orders-in-Council had been passed. The increase in importation, however, did not necessarily mean an increase in consumption in Canada. The object of importation into Canada had been largely to get the drugs smuggled across the international border into the United States.

Coal.

Ottawa, Oct. 17.—With a view to creating a coal reservation in Northern Alberta, coal mining rights have been withdrawn in regard to a district near the junction of the Muskeg and Smoky Rivers. The Order-in-Council withdrawing mining rights states that a very large and valuable deposit of high grade coal on Dominion lands has been reported in the district, seventy miles from railway communication.

Make Your Cake With It

Mrs. John Adlen was at an afternoon tea where a particularly nice cake was served.

She got the recipe next day and instead of using fresh milk she used Pacific as she does in all her baking.

Mrs. Adlen says it came out so well she sent a piece to her tea hostess, who telephoned to know what she had done to make the cake so fine in texture.

Pacific Milk Co., Ltd.
332 DRAKE ST.
Factory at Ladner, B. C.

AMERICAN SENATE AND PEACE TREATY

Washington, Oct. 18.—After a brief debate, and without the formality of a record vote, the Senate yesterday threw out two more amendments written into the peace treaty by the Foreign Relations Committee.

The two amendments had been introduced by Senator Fall, Republican, New Mexico, and had as their common purpose curtailment of the power of the American representative on the Reparations Commission, the international body set up by the treaty to fix and collect Germany's reparation bill. The vote came sooner than expected, the leaders agreeing to it as part of a plan to complete the consideration of amendments as soon as possible, so that the Senate might get down to the real work of drafting a ratification resolution. Only two of the Committee's forty-six amendments now remain to be considered, and it is hoped to bring them to a vote early next week. They relate to equalization of voting strength in the League of Nations.

Angus Campbell & Co. Ltd.

1008-10 Government Street
Store Hours: 9 a.m. to 6 p.m.
Wednesday, 1 p.m.

Fashionable Suits

For All-Winter Wear

View the New Neck Fixings

A gathering of many new styles in Fashionable Neckwear includes many beautiful pieces fashioned from Georgette, lace and net, modish lace Jabots, vests, vestees and "Bertha" Collars are amongst these new arrivals in the neckwear section.

"Lissue" Handkerchiefs
25¢ Each

WITHOUT a doubt, many women appear more fashionably apparelled in a suit than in a coat. As these suit materials are of soft pile fabrics, their wintry appearance is enhanced, and the fashionable longer suit coat adds to their warmth.

Even their self or fur-trimmed collars fasten up in a way that is designed to defy winter's chills.

New Handbags and Purses

A most interesting display of new Handbags and Strap Back Purses, featuring new leathers and new shapes. Most of them are fitted with mirror and change purse. Plush bags are also here in the wanted styles. Prices range from **$2.50** to **$15.00**

New Bead Necklaces

Just received from New York an excellent assortment of new and beautiful Bead Necklaces. The designs are all new and the vogue for these novelty beads still grows in favor. Make your selection now, at **$1.90** to **$7.75**

CHRISTMAS will be here before you know it. Fresh and interesting displays of Gift suggestions greet you here now in nearly every section of this store.

A GOOD SUBSTANTIAL =DINING TABLE=

Adds to the comfort of every home. Hardly any one article of furniture gives more service than the Dining Table, and it pays to buy a good, substantial one. We have a splendid stock to choose from now at very reasonable prices. Here is a sample bargain:

Dining Table in solid fumed oak, pedestal style, extends to six feet, round 44-inch top. Cash price **$30.60**

Dining Table in golden elm; square top; extends to six feet; five turned legs. A real bargain. Cash price **$18.00**

Dining Chairs and Buffets in neat styles at low prices.

We are showing a splendid stock of Bedroom Furniture at reasonable prices.

WE GIVE 10 PER CENT. DISCOUNT FOR SPOT CASH

SMITH & CHAMPION
"THE BETTER VALUE STORE"
420 DOUGLAS ST. NEAR CITY HALL

U BOATS CAUGHT BY MINE BARRIER

New York, Oct. 18.—At least ten German submarines were destroyed by the barrier of 57,000 mines laid in the North Sea by the American Navy, Rear-Admiral Joseph Strauss said on his arrival here yesterday on the steamship Adriatic.

Admiral Strauss, who had charge of the work of sweeping these mines, said that 25,000 of them had been picked up intact.

THE DAILY TIMES

Published every afternoon (except Sunday) by
THE TIMES PRINTING & PUBLISHING COMPANY
LIMITED
Offices: Corner Broad and Fort Streets

Business Office (Advertising) .....Phone 1090
Circulation .....Phone 2345
Editorial Office .....Phone 45

SUBSCRIPTION RATES:

City Delivery ..... 75c per month
By mail (exclusive of city) Canada and Great Britain .....$4.00 per annum
To U. S. A. .....$5.00 per annum
To France, Belgium, Greece, etc. .....$1.00 per month

MRS. MACDONALD FAHEY.

With the departure of Mrs. Macdonald Fahey for New York on Monday Victoria will suffer a distinct loss in the fullest sense of the term. Nor will the loss be confined to this city, for Mrs. Fahey has created an enviable reputation for herself throughout the whole of the West. Bountifully endowed by nature with a wonderful voice, a vivid personal charm, a striking stage presence, she has the attributes potential to fame in that wider world of music into which she is about to enter. A native daughter of British Columbia's capital city, Mrs. Fahey ever has been generous in the bestowal of her talents, lending them unstintingly to patriotic and philanthropic causes here and on the other side of the boundary.

Of her it can be said truly that she has been an asset to the community. Her place will be difficult to fill. The reception accorded to Mrs. Fahey at her farewell recital on Thursday evening proved conclusively that she is the happy possessor of a host of sincere friends. If their good wishes and those of her many other admirers in the western world could but be the "Open Sesame" to that treasure house known as Fame, then Mrs. Fahey already would be firmly established among the stars who grace the musical firmament.

REGISTER FOR CITY VOTE.

Whether it be by the exercise of municipal, provincial or national franchise there is no reform which cannot be brought about by an intelligent use of the ballot box. To censure a City Council and ignore the agency which determines its personnel is sheer folly and achieves no good purpose. If an improvement in the conduct of a city's affairs is necessary and really desired, the only way in which it can be brought about is by a demonstration on the part of the electorate itself at the annual civic elections. For instance, satisfaction with Victoria's aldermanic body may be best expressed by a vote next January sufficient to return it to office. Thus may the present policies be perpetuated. On the other hand, if the qualified voter is dissatisfied this remedy likewise lies in the ballot. Unless he or she is prepared, however, to exercise the duties of citizenship and to cast a vote for endorsation or condemnation he or she does not possesses the right of censure.

Municipal government, to be a success, must be conducted as an ordinary business for the simple reason that civic administration is merely a multiplicity of commercial enterprise. The idea that the individual vote does not count one way or the other is a convenient way to shelve the responsibility attaching to the franchise. Public apathy never solved a problem and until the spirit of the municipal electorate in Victoria is quickened into practical enthusiasm, typical of that invariably demonstrated by the non-voter, the shaping of public policies will rest upon the choice of the minority. For this reason we emphasize the necessity for every eligible person in the city of Victoria to get on the municipal voters' list. Less than two weeks remain in which to do it. Merely getting on the list, however, is not sufficient. Only by the use of the ballot box next January will it be possible to discharge this phase of the obligations of citizenship.

WHAT OF THE TECHNICAL SCHOOL?

Several days have elapsed since the City of Vancouver voted against the by-law to provide the money for British Columbia's first technical school under the provisions of the Federal Act. In the interval the City of New Westminster has endeavored to stir up sufficient interest among its citizens to take advantage of her sister city's verdict. Whether or not the Royal borough will be able to invoke its civic pride to support a by-law to the tune of about $200,000 remains to be seen. It should be in order to ask, however, whether the Capital City of the Province intends to rest on its oars while the advantages such an institution within its limits would bring are snatched by another locality. It occurs to us that unless either Victoria or New Westminster is disposed to get the school, as far as British Columbia is concerned, the long-deferred Technical Education Act, and the report of the Commission upon whose recommendations the legislation is based, will mean nothing.

WOODEN HOUSES THE SOLUTION.

Sir Charles Ruthen, a member of the council of the British Society of Architects, stated the other day that if the output of bricks were to be increased 250 per cent. it would be fifteen or twenty years before Britain's present shortage would be overtaken. At the present time, he declared, seven million people were improperly housed a fact, in face of the impossibility of producing bricks in anything like the requisite quantity, emphasizing the crying need for the immediate use of wood. To meet the situation Sir Charles declared that well over 200,000 houses would have to be erected each year for five years, demanding an annual output of bricks of five thousand millions. To secure this amount two and a half times the number of workmen engaged in this industry before the war would have to be found at once.

No better or more authoritative argument could be advanced in favor of a trial for British Columbia wooden houses. Agent-General Wade already unsuccessfully has approached the responsible authorities, pointing to the west for a solution to one of Britain's most pressing problems, a problem in which the health of the community is seriously involved. As we have argued before there is very little difference in climate between the Old Country and many parts of this Province where the life of the wooden house is not considered long at twenty years. Therefore, if the British authorities, charged with the administration of the elaborate housing schemes now under way, were to dispatch an expert to British Columbia there would soon be a change of front on the part of the officials who somewhat lightly disposed of British Columbia's proposal.

HENRY BRODRIBB IRVING.

In the passing of Henry Brodribb Irving the British stage has lost the last member of a notable family of actor-managers. Although educated for another walk of life it was small wonder that the career of a lawyer failed to hold a son of so distinguished an interpreter of dramatic art as all the world pronounced his father, the late Sir Henry Irving.

In the comparatively short period which brought Henry Irving, junior, to the summit of his art, it was at times difficult to forget that he was not the father himself. He possessed Sir Henry's mannerisms, his versatility; even his voice had that full rich tone which gave to his father a peculiar charm of its own.

The Irving family, perhaps, has no parallel. Seldom, if ever, may the dramatic fame of a father be handed down so completely to two sons. For it must be said that Laurence Irving—who lost his life when the ill-fated Empress of Ireland sank in the St. Lawrence—was of the school of his elder brother.

HOSPITAL FINANCES.

At the last session of the Provincial Legislature a very considerable amount of attention was given to a fairly lengthy debate on state health insurance. An agreement to institute an inquiry resulted from the pooling of many views on the subject and sooner or later some such policy will be determined by the march of events. As British Columbia becomes more settled certain difficulties which may be deemed sufficient to obstruct a scheme of state health insurance in all its detail at the present time will have become smoothed out automatically.

Periodically, however, the subject of hospital finance obtrudes itself and adds weight to the fact that the prevention and cure of disease is a national duty which must be discharged efficiently by one means or another. And in this connection it is doubtful whether the private and public subscription method ought ever to have been allowed to become the principal means of financing public institutions such as hospitals. Yet it is worth remarking that certain bodies gain pecuniarily, and on a large scale, by the services rendered to the community by the hospitals. We refer particularly to the accident insurance companies and we are under the impression that the curative establishments in British Columbia get but few, if any, direct contributions from these sources.

Obviously, the Government of this Province has a full docket of obligations to discharge with the meagre finances at its disposal. Therefore, as long as the public and private subscription method is in vogue hospitals should benefit occasionally by a leg up from the accident insurance companies.

NO GERMAN BRIDES.

Not a little apprehension has been felt over the prospect of a number of British soldiers taking unto themselves German wives during their sojourn in the occupied areas of the Rhineland. Considerable attention was attracted to a statement which was given prominence in a number of the London and Provincial dailies recently suggesting that international marriages were taking place by the score. It was alleged by a member of the army of occupation that he had seen twenty-three British soldiers lead German brides to the altar in Cologne Cathedral in one day. Following closely as it did upon a number of fanciful reports of a similar, if less ambitious, nature, General Sir William Robertson, Commander-in-Chief of the British Armies of Occupation, instituted an inquiry which effectively exploded this and other similar libels on the British soldier in Germany. Nor is it difficult to believe that the British Tommy would think twice before seeking an alliance calculated to estrange himself from his own kith and kin as well as to impose upon a bride a decade of social ostracism.

DEPARTMENT OF TOURISTS.

It is understood that the Publicity Trustees of the Vancouver Exhibition Board have prepared a petition directed to the Lieutenant-Governor, requesting the formation of a Department of Tourists, under the direction of a Minister. Supporting the petition are copious details setting out the advantages of tourist traffic in British Columbia with the statement also that this Province derived $2,500,000 from this source alone in the year 1918.

There is undoubtedly a larger field of effort to obtain the tourist for British Columbia than that afforded to the various agencies now doing yeoman service in this direction. Whether or not the time is ready to create a special department of the public service is a different matter. It occurs to us, however, that such preparations for the tourist as the completion of a trans-provincial highway, and the provision of a great many more recreative opportunities than those existing in the larger cities of the Province to-day, would be necessary before British Columbia goes into the business on a wholesale scale.

TELLS OF FORCES BEHIND BARNARD

C. T. Cross Deals With Opposition Faction; Those Sneers From Gallant Officer

The forces and personalities behind the candidature of Thomas A. Barnard and the platform of the Federated Labor Party, were exposed to the electors of Wards IV. and V. last night by C. T. Cross, who spoke at the Hon. S. F. Tolmie's meeting in the Moss Street School.

"The Federated Labor Party was formed not long ago," said Mr. Cross. "The first thing that it did was to pass the celebrated Calgary resolution. That resolution was absolutely Bolshevik. Returned soldiers protested and said that they could have nothing to do with the Federated Labor Party until it repudiated those resolutions:

"It is not a Labor Party. It is controlled by a holy trinity. One of these members was the editor of a weekly paper in this city which had to be suppressed during the war as being seditious. Another is a merchant who handles fruit and no merchant in town is a bigger profiteer than this man, who himself is so busy denouncing profiteering. The third of the trinity is a reverend gentleman. You have heard of what Frank Andrews had to say about him. You can imagine the pain Mr. Andrews must have had to suffer when he had to denounce his own minister.

Dangerous Association.

"Dr. Curry, the Vancouver dentist and Bolshevik, said things when he was here last week that showed the danger of having any truck with any party to which he belongs.

"On one side in this election campaign you have Dr. Tolmie, than whom no better appointment could have been made as Minister of Agriculture in the whole of Canada. On the other side you have a mixed party supposed to represent labor and returned men. One thing that Mr. Barnard represents is only the Federated labor Party and this holy trinity.

Major Burde's Sneers.

"Major Burde is a gallant gentleman who wears a Military Cross which he earned on the field of battle. One thing I want to say about him and that is the effect of environment on a man. Mr. Burde stood on the platform the other night and forgot that he was a gallant officer and made cheap sneering remarks about that gallant band of women who went down to cheer and greet every returned man as they came home and to welcome them whether they came in early in the morning or late at night. And when he made these sneering remarks, his audience burst out with a loud roar of laughter at these good women. It was a very cheap form of amusement and not at all an edifying spectacle to the people of this city."

Mr. Cross said that it would be unfortunate for Victoria to elect as its representative a member from the Mainland, such as Mr. Barnard, as whenever any issues arise between the Mainland and the Island, the Mainland man is bound to side in with the Mainland. He said he believed that no one would have had the audacity to have challenged the re-election of Hon. Dr. Tolmie. He pointed out that the Liberals had decided in the interests of Victoria not to put a candidate in the field.

BACK FROM OVERSEAS

LIEUT. E. D. MACFARLANE, R.A.F.

arrived in the city from overseas service on Saturday last and is visiting his parents, Mr. and Mrs. David P. Macfarlane, 1616 Fernwood Road.

NO FIXED WHEAT PRICE IN FRANCE

Paris, Oct. 18.—Representatives of farming interests conferred with the Minister of Agriculture to-day and asked that a minimum price be fixed for the wheat crop of 1920. It is understood that indications were given that there will be no price fixed for next year, it being said that the re-establishment of commercial liberty in cereals, particularly wheat, is most advantageous for agriculture.

Cold, snappy weather suggests the filling of that Coal bin, and the supply here is large enough, at present, to fill your requirements. Our Coal is the original

WELLINGTON

—the logical Coal for you to buy—rich in energy—no waste—and small in cost when quality is considered.

KIRK
COAL CO., Ltd.
1212 BROAD STREET
'PHONE 139

CANADA PARTY IS NOW BOUND WEST

The British Columbia Returned Soldier Commission has been advised by telegram from the O. C. Clearing Service Command, Quebec, that the following party left there on October 17 for this district, presumably ex Canada.

For Victoria: Gnr. A. V. Mackie, 1440 Clifford Street; Pte. J. H. Coles. Y. M. C. A.; Staff-Sergt. J. H. Anthony, 136 St. Andrews Street.

For Vancouver: Corpl. G. Earl, c/o M. South Rooms 117 and 118 Dawson Block; Pte. W. Jack, 4799 Ross Street, South Vancouver; Sergt. J. D. McPhee, 1061 Comox Street; Pte. E. F. O'Brien.

For other places in the Province: Sergt. J. P. Smith, Britannia Beach, Howe Sound; Acting-Corporal E. Kellock, New Westminster; Pte. W. E. Craig, New Westminster; Pte. N. Ganner, Nanaimo.

DELEGATES REACH U. S.

Atlantic City, N. J., Oct. 17.—Delegates of Great Britain, France, Belgium and Italy to the International Trade Conference, which will open here on October 22, arrived to-day.

Be It Bridge, Five Hundred or Poker

We have the cards, score pads, chips and the appropriate prizes for both ladies and gentlemen. All prices.

Macey

617—VIEW—619

G. W. V.
CASH GROCERY

Blue Ribbon Tea— Per lb. 59c
White Swan Soap— Per carton 28c
N. H. Sodas— Large carton 35c

416-418 Craigflower Road.
Free Delivery.
PHONE 771

A Wonderful Selection of Carpets

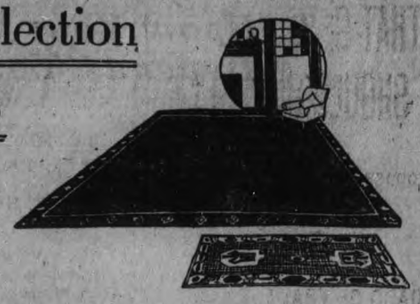

Aside from the saving you can effect by purchasing carpets or rugs at this store, the very fact that you can make a selection from such an immense variety of patterns should influence you to come here for such furnishings. Indeed, it is no exaggeration to say that there are a very few stores in Canada to-day showing a more extensive variety of carpets and other floor coverings than do Weiler Bros., Ltd., of Victoria.

Wilton, Axminster and Brussels squares, in the best qualities and dyes, are the subject of a specially attractive display. Almost every size that one would care to purchase is obtainable—in dozens of exquisite patterns and shades. The less expensive squares and rugs are shown at prices that are as low as present conditions permit.

Curtain and Cover Materials

In conjunction with the Carpet Department of this store there is maintained a section devoted to the display of household draperies, etc. At present new importations of chintz, cretonne, fadeless casement fabrics and art tapestries are displayed.

Victoria's Popular Home Furnishers — WEILER BROS LIMITED — You will do Better At Weiler's

GOVERNMENT STREET. OPPOSITE POST OFFICE

BATTLE AT POLLS IN ONTARIO MONDAY

(Continued from page 1.)

a lively campaign has been waged, will take place on Monday. There are 111 seats in the Legislature.

The Toronto Star, which is supporting the Hearst Government, says: "The Farmers are reasonably sure of getting twenty-five seats, and may do better, but the Dewart (Liberal) party, which had thirty members in the last Legislature, will do well to have twenty in the next House."

Dealing with the prospects in fifty-six well-seated ridings out of the 111, The Star says the Liberal Opposition probably will get only three out of this number, while the Hearst Government will get 32. The Star gives 11 of these seats to the United Farmers of Ontario and Independent Laborites, while it regards 10 seats as "very doubtful."

Sir William Hearst, the Premier, and H. H. Dewart, K.C., Leader of the official Opposition, will speak in their own ridings, Sault Ste. Marie and Southwest Toronto, respectively, and there will be many other eleventh-hour meetings of the candidates of all the various parties to give their final arguments.

TOWN AT MOUTH OF DUNA RETAKEN BY LETTISH TROOPS

(Continued from page 1.)

Don Region

East of Orel and in the Don region the Bolsheviki are reported to be retreating all along the front. Denikine troops have crossed the Don over a front 200 miles in length, it is claimed.

Germano-Russian forces are said to be holding the left bank of the lower Aa River at Riga. Farther up the stream indecisive fighting is reported.

Bolshevik Ships.

Paris, Oct. 18.—One explanation of the reported capture of Kronstadt is that the British do not want the Bolsheviki to have assistance from the remnants of the Russian Baltic fleet, as such support might make General Yudenitch's further advance toward the east difficult and give General von der Goltz an excuse to support General Yudenitch and thus participate in the taking of Petrograd and the establishment of a new Government there.

The eagerness of the Entente to prevent Germany from having water communication with Bolshevi ports on the Baltic is explained by the fear that von der Goltz might be supplied in that manner with munitions, enabling him to carry out plans he is known to have for getting a foothold on Russian territory.

Blockade.

The blockade against Bolshevik Russia has really existed since July in definite form recognized by all the great powers except the United States. The only new feature of the recent notes to neutrals is that Germany also was asked to established a blockade of Bolshevik Russia.

The unwillingness of Germany to comply with this request is explained in some quarters as meaning that she wanted to help General von der Goltz and other German leaders who are keeping the Baltic states in turmoil.

Message From Goltz.

Berlin, Oct. 17.—Via London, Oct. 18.—The Vossische Zeitung's Koenigsburg, East Prussia correspondent, says the German General von der Goltz sent a message to the commander of German reserve corps which is now incorporated in the army of Colonel Avaloff-Bermondt, thanking it for its "heroic deeds before Riga and promising to do his utmost to care for the men."

PLUMBING

as we do it will meet with your approval.

STOVE CONNECTIONS AND COILS

by men who know means satisfaction and economy.

McDOWELL & MANN
PLUMBING and HEATING
708 Yates St. Phone 3087

7,000 ACRES FOR SOLDIER SETTLERS

Ottawa, Oct. 18.—Forty-four quarter sections of land, approximately 7,000 acres, have been withdrawn from the Bobtail Indian Reserve near Ponoka, Alta. The Soldier Settlement Board secured the relinquishment of these lands, which have been lying idle, and they will be disposed of at cost for soldier settlement. The sale will take place at Edmonton on November 19.

NEW YORK PRINTERS LOSE THEIR CHARTER

New York, Oct. 18.—An order from the American Federation of Labor directing the Central Federated Union of New York to unseat the two seceding printing trade unions and to withdraw all support has been mailed from Washington by Secretary Frank Morrison, it was announced at a Central meeting last night.

REPORT ON RAID.

Ottawa, Oct. 18.—George Boyce, Carleton, wants to know what happened to the report on the Guelph Roman Catholic Novitiate investigation and to that end has given notice that he will inquire in the House on Monday if the report has been received and when it will be tabled.

THE ULTIMATE in PHONOGRAPHS

It Cost Three Million Dollars

William and Mary Period Design of

"The Phonograph With a Soul"

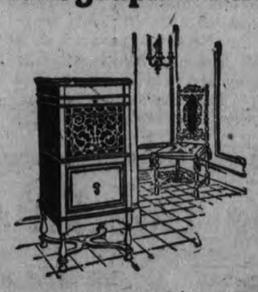

Models From $182

KENT'S EDISON STORE
1004 Government Street Phone 3449

VERY ESSENTIAL THAT G. W. V. A. SHOULD OWN HOME

Proposed That Patricia Hall Be Purchased For $40,000

BOARD OF TRADE IS IN HEARTY SYMPATHY

A deep impression was made on the Board of Trade at its quarterly meeting yesterday afternoon when Messrs. Hart and Purser, representing the G .W. V. A., laid the plans of that organization before the Board and asked for support in raising the sum of $40,000 with which to puchase the Patricia Hall to be used as the headquarters of the Great War Veterans' Association.

It was explained by the delegates that between $5,000 and $6,000 had already been raised, A. C. Flumerfelt had assisted in supplying temporarily by way of mortgage another $15,000, and with about $5,000 promised, there still remained $15,000 to be raised within the next thirty days to save the option which the Veterans had taken on the building. It was proposed to lump the whole sum required to put through the purchase and issue six per cent. bonds.

The Board heartily agreed with the sentiments expressed by Messrs. Hart and Purser and promptly appointed a committee to assist in every possible way in carrying the scheme through and in placing the bonds so that the Association may at once have a home of its own.

H. W. Hart first addressed the Board and said that there were 300,000 members of the G. W. V. A., whose principles were based on the foundation of patriotism and loyalty and the general interests of the Empire at large.

The housing scheme for the organization in the various cities of Canada was inaugurated with the idea of maintaining the feeling of comradeship and common interests which had impelled the men to go overseas. The speaker agreed with a remark made by President Axon, of the G. W. V. A., that there were many influences at work trying to undermine the returned soldiers, and it was exceedingly desirable and important that the orgaization should be kept together.

This could not be done, however, under existing circumstances. The organization had a small hall on Fort Street with accommodation for only about one hundred men. The membership was rapidly increasing and something would have to be done immediately if this organization which was working in the best interests of the country was to be kept together. At present a large number of the members did not come to the meetings because of the crowded conditions at the hall and the result was that they went about dissatisfied and got out of touch with the work the organization was trying to carry on.

Though Victoria was the cradle of the G. W. V. A. movement, it possesses the poorest organization headquarters in the Dominion and in ninety per cent. of the settled areas of Canada the G. W. V. A. was the only returned soldier organization.

Mr. Hart regretted that there were so many organizations in Victoria, the only city he knew of where there were so many, as he would like to see the greatest co-operation among all returned men, who were no longer soldiers but were citizens of the country and wished to give their best services as such.

The WEATHER

Daily Bulletin Furnished by the Victoria Meteorological Department

Victoria, Oct. 18.—5 a. m.—The barometer remains high over this Province and fine weather is general from the Coast to Manitoba, with frosts in Central B. C.

Reports.

Victoria—Barometer, 30.29; temperature, maximum yesterday, 56; minimum, 43; wind, 4 miles N.; weather, fair.

Vancouver—Barometer, 30.30; temperature, maximum yesterday, 54; minimum, 40; wind, calm; weather, cloudy.

Kamloops—Barometer, 30.44; temperature, maximum yesterday, 56; minimum, 30; wind, calm; weather, clear.

Barkerville—Barometer, 30.30; temperature, maximum yesterday, 40; minimum, 28; wind, calm; weather, fair.

Prince Rupert—Barometer, 30.32; temperature, maximum yesterday, 52; minimum, 34; wind, calm; weather, clear.

Tatoosh—Barometer, 30.28; temperature, maximum yesterday, 46; minimum, 42; wind, 4 miles S.; weather, cloudy, fog.

Penticton—Temperature, maximum yesterday, 57; rain, .01.

Temperature.

	Max.	Min.
Portland, Ore.	54	44
Seattle	52	46
San Francisco	62	52
Grand Forks	58	..
Nelson	54	..
Cranbrook	52	..
Kaslo	51	..
Calgary	56	28
Edmonton	46	22
Qu'Appelle	44	12
Winnipeg	46	18
Toronto	54	..
Ottawa	52	..
Montreal	50	..
St. John	52	..
Halifax	60	..

THE REAL THING.

"Why do you consider women superior to men in intelligence?"

"A bald headed man buys his restorer by the bottle, doesn't he?"

"Er—yes."

"Well a woman doesn't waste time on a hair restorer; she buys hair."

DAVID SPENCER, LIMITED

Store Hours: 9 a.m. to 6 p.m. Wednesday, 1 p.m. Saturday, 6 p.m.

You Will Find a Large Assortment of Flannels and Flannelettes Displayed in the Staple Dept. at Low Prices

500 New and Stylishly-Modelled Coats to Select From Promises a Heavy Selling in the Coat Section

Modelled from quality materials, in styles that represent the distinctive and popular fashions endorsed by critics in the large style centres, the new Fall and Winter coats now ready for your selection in the coat section will prove not only interesting but highly instructive of what the correct styles for the present are.

Prices Within the Reach of Every Purse

A great range in prices as well as a great range in styles will increase your interest in this big coat assembly. But remember, the lowest priced coat is distinctive in style and as thoroughly completed as its better quality companions in this department. A glance at the following prices that control the sale of these fashionable garments will give you a clear idea of the great range we have on display at

$18.75, $25.00, $29.75, $35.00 and $45.00 Each

Pay a visit to the Coat Section and select the style you wish to possess.

—First Floor, Broad

Secure a Copy of the Much-Talked-of Book

"The Young Visitors"

By Daisy Ashford

With Preface by J. M. Barrie

Price $1.00

—Books, Basement, Douglas

Spark Guards For Your Fireplace

In all sizes, from 31 x 30 inches to 56 x 42 inches. At prices ranging from **$2.30** to **$14.75**

—Carpets, Second Floor, Douglas

Men's and Boys' Night Shirts That Provides Comfort for the Cold Weather

Men's Night Shirts—Made from a good medium weight quality striped flannelette and neatly finished. They are full length and have turndown collar and pocket. A better, more comfortable quality would be hard to find at the price; all sizes. At, each, **$2.00** and **$2.25**

Boys' Striped Flannelette Shirts—Made from a good grade quality material. They are well made and completed with a collar and pocket. All sizes. At, each **$1.25**

—Men's Furnishings, Main Floor, Broad

Boys' Combinations With Quality in Every Stitch

Boys' Combinations—In a natural wool mixture, "Penman's" brand, a splendid quality; superior in wearing qualities and perfectly finished; in sizes 22 to 32; priced according to size. At, a suit, **$1.70** to **$2.20**

Boys' Elastic Rib Combinations—"Stanfield's" brand; a medium weight quality; in sizes 22 to 32. Priced from **$2.40** to **$2.90**

—Boys' Furnishings, Main Floor, Broad

News From the Fancy Work Section

Here you will find a splendid range of Peri-Lusta cotton; all sizes and colors.

Slipper cotton and jewel, suitable for hats, sweaters, scarfs, bags and towel ends.

Six-strand embroidery cotton; a splendid washing cotton, possessing a soft, silky finish, and crochet cotton for all kinds of work.

A shipment of Needle Craft Journals has just been received. See the latest number—showing new designs in beaded bags, yokes, edging and doilies. A copy, **10¢**

—Fancy Work, First Floor, Douglas

Velvet Suits

Smartly Styled—Selling on Monday

At a Suit $45.00

Velvet Suits—Designed in those stylish models that have been accepted as among the choice and distinctive productions in suits for this season's wear. Gracefulness and good taste are seen in every line of their development; they are finished perfectly, while a lining of silk foulard adds beauty and worth to their material value. Call on Monday and select your suit. You will be pleased with them at the price **$45.00**

—Mantles, First Floor, Broad

Cocoa Door Mats and Matting All Sizes at Moderate Prices

Cocoa Mats—Size 14 x 24; at **$1.25**
Cocoa Mats—Size 16 x 27; at **$1.90** and **$2.50**
Cocoa Mats—Size 18 x 30; at **$2.40** and **$2.90**
Cocoa Mats—Size 20 x 33; at **$3.25**
Cocoa Mats—Size 22 x 36; at **$3.50** and **$4.50**
Cocoa Mats—Size 24 x 39; at **$5.25**
Cocoa Mats—Size 26 x 42; at **$5.95**
Cocoa Mats—Size 28 x 45; at **$6.90**
Cocoa Mats—Size 30 x 48; at **$8.50**
Cocoa Matting—Twenty-seven inches wide; at, a yard, **85¢** and **$1.15**
Cocoa Matting—Thirty-six inches wide; at, a yard, **$1.10** and **$1.50**
Cocoa Matting—Seventy-two inches wide; a yard, **$2.50**

—Carpets, Second Floor, Douglas

Brassieres That Will Prove Satisfactory at Each 35c and $1.00

One is a very practical style, made from heavy cotton, trimmed with embroidery in front and closing at the back. You will find these good value at, each ... **35¢**

Other special values are made in heavy lace and lace trimmed styles. Specially priced at, each **$1.00**

—Corsets, First Floor, Broad

The Designer for October has Arrived

Subscribers may now obtain it at the Pattern Counter.

—Main Floor, Douglas

Ceylon Flannels and Flannelettes for Pyjamas and Other Night Wear

"Kremla" Ceylons—Thirty inches wide, made in England. They have a fine soft finish, possessing wearing qualities that give perfect satisfaction to every user. We have them in a great variety of designs and colorings. Special values at, a yard **$1.50**

Another Grade in "Kremla" Flannels — Shown in the same styles; have also excellent wearing and washing qualities, and are especially adapted for women's, men's or children's use; they are thirty inches wide. Splendid value at, a yard **$1.00**

Exceptional Values in Women's Silk and Satin Underskirts

Underskirts—Of good quality silk, in white and pale pink; beautifully made, with wide flounces, and trimmed with lace and ribbons. At, each **$7.50**

Underskirts—Of satin; made with embroidered flounces; a splendid skirt for evening wear. At, each ... **$8.75**

Underskirts—Of white silk; made with an eighteen-inch accordion pleated flounce; a very special garment. At, each **$7.50**

Underskirts—Made from excellent taffeta silk; in colors of black, blue and purple. Splendid value at **$6.75**

Underskirts—Made from fine grade Jersey silk; in colors of green, navy and taupe. A very special value at, each **$6.75**

Underskirts—Made from extra quality silk moire, in black and all colors. Very special value at, each **$5.75**

—First Floor, Douglas

Children's All Wool Socks Turn-Over Style

Sizes 6 to 9. At, a pair, **$1.25, $1.50** and **$1.75**

—Main Floor, Douglas

Crepe de Chine and Georgette Waists That Will Satisfy You in Style, Quality and Price

Fashion was not a careless critic when she stamped these pretty waists with her approval; and we consider ourselves fortunate indeed in being able to display them for your selection in our Waist Section at the moderate prices quoted.

Waists—Of crepe de Chine, in developments of round and V-shaped necks; stylishly arranged in every particular that will add attractiveness to the model; they may be selected in flesh, apricot, navy and black. At the modest price of, each **$3.90**

Waists—In quality crepe de Chine, designed in high-low, square and "V" necks, and artfully trimmed with hemstitching, tucks and panel effects. There are many styles featured, in shades of apricot, flesh, white, rose, maize and black. At, each **$5.75**

Waists—In crepe de Chine of a heavy lustrous quality; they are featured in high-low, round and V-shaped necks, trimmed with braiding, cluster tucking, embroidery and laces. Here are models that will give the greatest satisfaction. Each, **$8.75**

Waists—In georgette; in shades of flesh, navy, maize, grey and bisque. This model has a round neck with neat roll collar; the vestee is beautifully made with cluster pin tucks and broad shoulder pleats, and the sleeves finished with flare cuffs. This model you will find splendid value. At, each, **$8.75**

—Waists, First Floor, Douglas

High-Grade English Flannelettes 35 Inches Wide at a Yard 75c

These are shown in new and excellent colorings, in stripes of various widths. There are over twenty designs to choose from. The quality will give every satisfaction in pyjamas, nightgowns and other night wear.

Best Canadian Qualities

are offered in a large range of colorings, all "fast" qualities. Those requiring flannelette at a medium price will experience splendid values in these.

Canada's best; thirty-five inches wide. At, a yard, **50¢**

"Vyella" Flannels—The World-Famed Makes—The Old Favorite

In these fine flannels our stock supplies you with a good range of designs, in medium or dark grounds and stripes of various widths. The old reliable quality at to-day's regular price is $2.00 a yard, but we are still offering the balance of our stock in the real "Viyella," thirty-one inches wide, at, a yard **$1.25**

For pyjamas, nightgowns, etc., you cannot employ a better wearing, more comfortable material than "Viyella" flannel.

—Staples, Main Floor, Douglas

DAVID SPENCER, LIMITED

Canada Food Board License 10-3097.

Start Now, and Buy Your Food at Kirkham's Big Cash Market, and Save Money

SOME NICE SPECIALS FOR SATURDAY BUYERS.

We are sorry that we were unable to supply everybody with lamb last week. This week there will be plenty for all.

LOWER PRICES ON LAMB—SPECIAL TO-DAY.

Shoulders and Ribs of Fall Lamb, per lb. .....19¢
Loins of Fall Lamb, per lb., 30¢
Spring Lamb, Legs and Loins, per lb. .....35¢
Legs of Fall Lamb, per lb., 33¢
Spring Lamb Shoulders, per lb. .....23¢

SPECIAL TO-DAY IN GROCERY DEPARTMENT.

Lowney's Cocoa, in bulk, regular per lb., 35c. Special, per lb. .....27¢

SPECIAL TO-DAY IN PROVISION DEPARTMENT.

Pure Lard, 2 lbs. for .....75¢

Reception Brand Local Fresh Creamery Butter. The best butter made. Per lb., 75¢. Try it.

SPECIAL TO-DAY IN CONFECTIONERY DEPT.

Hooton's Imperial Yacht Chocolate—Regular 30c per cake. Special, per cake .....21¢

FRUIT DEPARTMENT.

Tokay and Malaga Grapes, per lb. .....25¢
Fresh Cocoanuts, each, 25¢ and .....30¢

GROCERY DEPARTMENT.

Forest Cream Maple Butter—1-lb. tins .....30¢, 5-lb. tins $1.24
Olive Butter, per jar, 23¢ and .....38¢
Libby's Tomato and Celery Soup, per tin .....12¢
Sultana Raisins, in bulk, per lb. .....30¢

H. O. KIRKHAM & CO., Ltd.

VICTORIA AND VANCOUVER

Phones: Grocery, 178 and 179 Delivery, 5522
Fish and Provisions, 5520. Meat, 5521

Camosun Pickling (Spiced) Vinegar

The only Vinegar on the market prepared especially for pickling, the result of thirty years' practical experiment. Guaranteed to preserve any fruit or vegetable.

The Western Pickling Works, Ltd.

Phone 502. 910 View Street.

WELLINGTON COAL

We take your order and deliver the same day. Why not try BURT SERVICE? IT IS THE BEST.

GEO. BURT

735 Pandora Street. Phone 828

A BEDTIME STORY

UNCLE WIGGILY AND THE LIZARD.

Copyright, 1919, by McClure Newspaper Syndicate.

(By Howard R. Garis.)

"Uncle Wiggily, do you think we'll have any fun, as we did yesterday, when the mole dug a tunnel for the boys and found my ring with his nose?" asked Susie Littletail, the rabbit girl, one morning.

"Well, you never can tell," spoke the bunny rabbit gentleman, as he hopped down the steps of his hollow stump bungalow. "We'll take a walk and see what happens."

Susie had come over to borrow a yeast cake of Nurse Jane Fuzzy Wuzzy. But the muskrat lady housekeeper had none, so Susie said she'd go ask Mrs. Stubtail, the lady bear mother of Neddie and Beckie.

"I'll go with you," Uncle Wiggily had said. And so it was that Susie and the rabbit gentleman were in the woods together, going to borrow a yeast cake. That is, Susie wanted the yeast cake and Mr. Longears thought perhaps he might have an adventure.

On and on through the woods they hopped, and they were almost at Mrs. Stubtail's hollow tree house when Uncle Wiggily said:

"Stop a minute, Susie. I see some one in trouble."

"Is it another blind mole?" asked the little rabbit girl.

"No, it's a lizard," answered the bunny gentleman. "The poor chap is caught by one paw in this crack of the sassafras tree, and he's almost dead. He must have been hanging here some time. I'll take him down."

So Uncle Wiggily helped the lizard down from where he was hanging by one paw that was caught in the crack of a tree.

"Oh, thank you, Uncle Wiggily! Thank you!" said the lizard in a faint voice, for he was very weak from having been hanging there a long time. "You have done me a great favor, and I am going to watch my chance to do one for you."

"Pray do not mention it," spoke the rabbit gentleman with a low and polite bow of his tall, silk hat.

"I shall not forget!" promised the lizard, as he crawled slowly away.

"How can a lizard ever do you a favor?" asked Susie as she watched the little chap slink away. "He is even smaller than a mole."

"You never can tell," spoke the bunny. "This is a queer world." Then he and Susie went on to Mrs. Stubtail's house in the hollow tree. She had a yesterday's yeast cake, which Susie said would do very well, as her mother only wanted to make stale bread for stuffing a roast pumpkin. And then the rabbit girl and Uncle Wiggily started back through the woods again.

"I wonder if we'll meet the lizard?" spoke Susie. "Did'nt he have funny little claws? And didn't they tickle you when he shook paws with you, Uncle Wiggily?"

"Yes," answered the bunny. "They did tickle. But I did not mind. I'm glad I could help the poor lizard."

"I wonder if we'll meet him," went on Susie, and just then a gruff and most unpleasant voice answered:

"I don't know who you are talking about, but you are going to meet ME, and right away, too!"

And with that out from behind a mulberry bush popped the bad of blue-nosed babboon.

"Just in time, I am!" he gurgled. "I have two rabbits instead of one."

"Dear, me!" exclaimed Uncle Wiggily. "You aren't going to take Susie, are you?"

"I am!" answered the blue-nosed babboon.

"Oh, don't!" begged the bunny. just take me. I know you want my souse, but let Susie's alone!"

"No! No!" shouted the bad chap. "Souse I want, souse I must have. And I'm going to have two dishes this time! Yum! Yum!" and he smacked his red lips and tried to twinkle his blue nose as Uncle Wiggily did his pink one, but it didn't do the same.

"Oh, dear!" sighed the little rabbit girl. "Is there no hope for us, Uncle Wiggily?"

"None, I fear," answered the bunny, "If only the lizzard were here now he might help."

"I don't believe he could," sadly said Susie.

The blue-nosed baboon grabbed her in one paw, and Uncle Wiggily in the other. He was just going to lead them off to his den when something happened.

All at once the bad chap let go of Susie and with the paw that had been holding the rabbit girl the blue-nosed babboon began scratching his ear.

"Ouch! Something tickles me!" he cried, as he scratched and scratched.

"Run Susie; run!" cried Uncle Wiggily, seeing that the baboon had let go of her.

And my! how Susie did run!

"Come back here," cried the Bab, as I call him for short. But did Susie come? She did not. And just then the unpleasant creature let go of Uncle Wiggily with his other paw and began scratching his second ear, for he had two.

"What tickles me? What tickles me?" cried the bad nose-baboon, but he could see nothing.

"Run, Uncle Wiggily; run!" suddenly cried a little voice. "Run away! I crawled up and ticked the baboon's ears to make him let you go. It was all I could do!" And then the dear little lizard, who had crawled up the baboon's back and tickled him, jumped off, caught hold of a tree branch and ran away before the bad chap could do anything.

Uncle Wiggily ran, of course, and he and Susie were soon safely home again. But this only goes to show, perhaps, some day even a trolley car may help you. And if the automobile doesn't run off the track and make the lollypop laugh so hard that it breaks its stick, will tell you next about Uncle Wiggily's birthday.

Used for 70 Years

Thru its use Grandmother's youthful appearance has remained until youth has become but a memory. The soft, refined, pearly white appearance it renders leaves the joy of Beauty with you for many years.

Gouraud's Oriental Cream

FERRY, HOPKINS & SON, Montreal

IN WOMAN'S DOMAIN

SOCIAL & PERSONAL

Major and Mrs. John Hope have gone over to Vancouver, and are guests at the Hotel Vancouver.

☆ ☆ ☆

Miss Lawson has been visiting in Vancouver for the past few days, the guest of Mrs. W. W. Symons, Haro Street.

☆ ☆ ☆

Mrs. R. Cheshyre Janion, of Vancouver, passed through the city today en route for Crofton, Vancouver Island, where she will be the guest of Mrs. R. Marpole for the next three weeks.

☆ ☆ ☆

Mrs. Clarence Hoard has returned to her home in this city after an absence of some weeks in the East, during which she has been visiting her mother, Mrs. Kinsley, at Indianapolis, Indiana, U. S. A.

☆ ☆ ☆

Miss Lorna Nicholls, of Winnipeg, who has been the guest of Mrs. Ross Sutherland for some time has left for Vancouver, where she is visiting Mrs. R. G. Tatlow, until the end of the month.

☆ ☆ ☆

William W. Hall, of Victoria, son of L. W. Hall, druggist, successfully passed the recent examinations held in Vancouver by the British Columbia Pharmaceutical Association.

☆ ☆ ☆

The Pythian social dance held on Thursday evening attracted a big crowd of visitors, and the affair was voted a big success. Ozard's orchestra supplied the music for dancing. During the evening delicious refreshments were served. The dance was the first of a series planned for the coming season.

☆ ☆ ☆

Miss Lorraine, who has been conducting an Academy of Dancing on Pandora Avenue, will hold an invitation class dance on Tuesday evening, to mark the opening of the winter season. Miss Thain's orchestra has been engaged for the occasion and a programme of the latest dance music has been arranged.

☆ ☆ ☆

The home of the Rev. B. H. West, 628 Harbinger Avenue, was invaded by a surprise party on Tuesday evening, the auspicious occasion marking the anniversary of Mrs. West's birthday. She was taken completely by surprise and was quite overwhelmed by the many good wishes showered upon her. More tangible gifts, in the shape of good things with which to stock the larder, were laden high upon a table. The pleasing little incident paid tribute to the popular pastor and his wife and revealed the high esteem in which they are held by a wide circle of friends.

☆ ☆ ☆

Mrs. J. MacDonald Fahey, the popular soprano who is to leave on Monday for New York, was "at home" to her many friends yesterday afternoon at the home of her mother, Mrs. Lugrin, 870 Esquimalt Road. Nearly two hundred friends and admirers of the well-known singer, including Lady Currie, Lady Barnard, Baroness d'Anethan and other prominent Victorians, attended to bid "au revoir" to Mrs. Fahey and personally extend their wishes for her future success. Mrs. Lugrin assisted her daughter in receiving. The hall was charmingly arranged with many floral gifts showered on the singer at her farewell recital on Thursday evening, while huge yellow chrysanthemums and dark crimson roses were used in the decoration of the drawing rooms. Tea was served in dining room the tables being attractively arranged with lighted candles in crystal stands, and centered with a lovely basket of pale pink roses and carnations—a beautiful floral tribute presented to Mrs. Fahey by her pupils at the B. C. Academy of Music. Miss Lugrin, Mrs. Bates and the Misses McCurdy assisted in serving the tea, and little Miss Fahey attended the door. Although the "at home" was scheduled for the hours of 4 till 6, many privileged friends called during the evening to add their quota of good wishes.

The Gift Centre.

October Birthstone. "OPAL." Meaning (Hope.)

French Ivory Toilet Sets

We carry a complement in standard patterns of the very best makes of French Toilet Ivory. This line includes the Toilet and Manicure articles for a complete outfit. Start a set by buying a single piece.

MITCHELL & DUNCAN
LIMITED
Jewelers, Watchmakers, Etc.
Phone 675.
C.P.R. and B.C. Electric Watch Inspectors.
Central Bldg., View and Broad Streets.

Good Dry Cordwood

12 and 16-Inch Blocks

$8.50 Per Cord

Delivered inside City Limits. (Extra charge to carry in). Order 3 or more cords and get reduction.

Phone 2274

Victoria Wood Co.

809 Johnson Street.

WELL SATISFIED WITH BABY'S OWN TABLETS

Mrs. A. Bernard, La Presentation, Que., writes: "I have used Baby's Own Tablets for my baby and am well satisfied with them. I have recommended them to several of my friends who have also used them with beneficial results." The Tablets are a mild but thorough laxative which regulate the stomach and bowels and thus prove of benefit in cases of indigestion, constipation, colic, colds, etc. They are sold by medicine dealers or by mail at 25 cents a box from The Dr. Williams' Medicine Co., Brockville, Ont.

TOO LATE.

Mr. Johnson was wending his way home, after a tiring day house-hunting with no result. Passing along by a river he heard a splash. Horrors! There was a man struggling in the water. Could it be? Yes—it was his friend Mr. Robson. Disregarding his appeals for help, Johnson made a rush for Robson's house agent.

"Excuse me," he said, breathlessly, "but can I have Robson's house? He has fallen in the river and is drowning."

"Sorry," said the plaster-faced house merchant, "but you're too late. I've already let it to the man who pushed him in."—Tit-Bits.

There's Iron in Strawberries

Thee's better for eating QUAKER JAM.

It's pure fruit—nature's best tonic—and sugar.

There is much iron and some salts in strawberries. If thee eats these in QUAKER JAM, then thee need not buy bills and such things at a chemist's chop.

Put up in British Columbia by DOMINION CANNERS B. C. Limited

POLICEMEN'S BALL TO BE GRAND EVENT

Start to Fix Up Agricultural Buildings For Season's Brilliant Function

Elaborate preparations are being made for the Victoria policemen's ball, which is to be held in the Agricultural Buildings on November 20. This week a number of men commenced to set the buildings in shape and for the next four weeks they will be busy. The decorations will be the most profuse and beautiful ever seen in this city.

The policemen plan to use the main hall for dancing. The cloak room and catering hall will be in the Women's Building and in order that people may pass from one to the other without feeling the cold the policemen are covering in the passageway and stringing numerous electric lights.

It is expected that there will be about 2,000 people at the ball. Prior to the war the policemen's affair was the social event of each season. In order that the great crowds could be accommodated the guardians of the law had to take the agricultural buildings and this year they believe they will have trouble in providing tickets for the huge numbers who are applying for them.

Dancing is to commence at 9 o'clock and will proceed until early the following morning. Prof. Lou Turner's orchestra of 25 piece has been engaged and this is sufficient to ensure excellent dance music.

Tickets are now on sale at the police station or from Constables Harper and Burnett.

TO TAKE RELIGIOUS CENSUS NEXT WEEK

House to House Canvass by the Interdenominational Committee

Arrangements are now complete for the taking of a religious census of the city and the canvass will begin next week. The census is in the hands of a committee representative of every denomination, and householders are assured that the information imparted will be treated as strictly confidential and will be revealed only to the ministers and church officers.

District 1.—St. James Church.

All west of Oswego Street, including both sides of Oswego.

District 2.—James Bay Methodist.

Between Oswego and Menzies. Both sides Menzies.

District 3.—Reformed Episcopal.

From Menzies to Park, both sides of Douglas Street to Empress.

Districts 4 and 5.—Christ Church Cathedral.

Humboldt at Government Street, eastward along Burdett to Vancouver, to Linden, and Vancouver to the sea. (West side of Linden and south side Burdett).

District 6.—Fairfield Methodist and Tabernacle Baptist.

Linden, Rockland to Moss and Fairfield to Cemetery and to sea, including all of Linden.

District 7.—St. Andrew's Cathedral (See Also District 12).

Rockland at Moss to St. Charles, along St. Charles to Fairfield to sea, both sides St. Charles.

District 8.—Anglican and Presbyterian Missions, Fowl Bay.

From Chandler and St. Charles to Fowl Bay Road, along Fowl Bay Road to sea; all included to St. Charles.

District 9.—Metropolitan Methodist.

St. Charles from Rockland to Fort Street, to Oak Bay Junction, thence along Oak Bay Avenue to Fowl Bay Road to Chandler Street, stop at Chandler Street.

District 10.—First Baptist Church.

St. Charles Street at Rockland, along Rockland to Linden; Linden to Fort, up Fort to St. Charles; all included.

District 11.—St. Andrew's Presbyterian Church.

From Linden and Fort westward along Fort to waterside, then south to Humboldt Street, then along Humboldt and Burdett to Linden Avenue.

District 12.—St. Andrew's Cathedral. (See Also 7).

From Fort along Cook to Pandora, down Pandora to Cormorant and waterside west of Cook.

District 13.—St. Barnabas Church.

From Fort north along Cook to Pembroke, then along Pembroke to Belmont, then along Belmont to Fort.

District 14.—Emmanuel Baptist.

Begin at corner of Pembroke at Belmont, then eastward along Pembroke to Richmond Avenue, then along Fort Street to Fowl Bay Road, along Fowl Bay Road and Oak Bay Avenue, along Oak Bay Avenue to Junction and Belmont.

District 15.—Congregational Church.

From Pandora (N. side of Pandora) west of Cook to Bay, thence along Bay westward to waterside, along waterside to foot of Cormorant Street.

District 16.—Belmont Methodist and Knox Presbyterian Churches.

Cook Street at Pembroke to King's Road, along King's Road eastward to Richmond Avenue, along Richmond Avenue to Pembroke Street and along Pembroke to Cook.

District 17.—Centennial Methodist.

Intersection of Bay and Cook, along Cook to Hillside and along Hillside to Douglas, thence along Gorge Road to Bridge, thence back along waterfront to foot of Bay.

District 18.—St. John's Church.

Intersection of Douglas and Hillside, along Douglas to Tolmie Avenue, eastward along Tolmie Avenue to Cook Street, along Cook to Hillside.

District 19.—First Presbyterian Church.

From intersection of King's Road and Cook northward along Cook to Tolmie Avenue, and North Dairy Road to Richmond Avenue, and along Richmond Avenue to King's Road and Fifth Street, thence along King's Road to starting point.

District 20.—Salvation Army.

From intersection of Douglas and Gorge Road along Gorge Road to Harriet Road, along Harriet Road to Burnside to Alpha Street to Douglas, along Douglas to starting point at Gorge Road.

District 21.—Douglas Street Baptist.

Douglas Street, commencing at Tolmie Avenue, go north along Douglas to intersection of the C. N. P., thence following C. N. P. to North Quadra, thence North Quadra southward to Tolmie Avenue, along Tolmie Avenue to commencement, take north side of Tolmie Avenue.

District 22.—Presbyterian Church Gorge.

District around Tillicum and Gorge, all north of Arm from Harriet Road right up to Cross Road, along Cross Road to C. N. P. line to Douglas Street, along Douglas to Alpha.

District 23.—St. Mark's.

All north of C. N. P. line from Cross Street to Douglas and Parkdale west of Carey Road.

District 24.—Mount Tolmie Churches.

Mount Tolmie and Cedar Hill.

District 25.—Victoria West and Esquimalt Churches.

District 26.—Oak Bay Churches.

Oak Bay district.

COLUMBIA WOMEN MET YESTERDAY

Mrs. Belson, the president, was in the chair at the regular monthly meeting of the Diocesan Board of Columbia Women's Auxiliary held at St. Jude's, Obed Avenue, yesterday afternoon. The visitors were welcomed by Miss Cawley resident of the St. Jude's branch. Opening prayers were read by Rev. W. L. Knight and at the afternoon session by Mrs. Schofield. A letter from the Lord Bishop of the Diocese asking for the support of the board towards the Oriental board assessment of $508 from the whole diocese was read and the sum of $140 was voted from funds in hand for that purpose.

Various reports included that of Miss Turner on the girls' work and others on work at the Indian missions at Alert Bay and Dawson. In the afternoon Mrs. Schofield presented a life membership on the Diocesan Board to Mrs. Carmichael, who has been for many years a devoted worker of the St. Michael's, Royal Oak, branch.

A resolution was brought in by Miss Turner and carried unanimously to the effect that the quarterly evening meetings be discontinued and that the November meeting take the form of a semi-annual at which branch reports will be a special feature.

The proposal to hold the monthly board meeting at one central place was voted down by a majority of the branches and the itinerating plan will therefore be continued.

Two very interesting reports were read by the secretary for junior branches. Mrs. John Harvey, both the St. Michael's, Royal Oak, and the interest in their work.

The next meeting of the board will be held on Friday, November 21, at St. Paul's, Esquimalt.

ARMY PLANS TO SELL MEDICAL SUPPLIES

Students, Practitioners and Charitable Institutions May Participate

Medical students and practitioners who, went overseas with the Canadian forces are to have the opportunity of buying for their use, all the surplus medical equipment and supplies of the Canadian army, according to an order issued to-day by Lieut.-Col. C. C. Burnett, A.A.G., M.D., of Military District No. 11. It is expected this will aid in bringing down the high cost of some medical supplies.

Sales of these supplies may also be made to hospitals, philanthropic and charitable institutions which are conducted for the benefit of the public and not for profit.

Lists of the articles available for sale are being prepared and will be forwarded when ready to any member or ex-member of the C. E. F. or any hospital or charitable institutions applying for them. Application is to be made to the A.D.M.S., M.D., No. 11, New Drill Hall, Victoria.

Gordon Drysdale LIMITED

Store Hours—9 a. m. to 6 p. m. Wednesday, 1 p. m.

Announcing the Arrival of Exquisite New

Evening Gowns

AMONG the recent arrivals are some of the prettiest frocks that we have seen this season. They are dainty and dignified and will delight women who are planning to make such a purchase.

They are featured in a splendid selection of colors, among them being emerald, peacock blue, navy and cherry, champagne, sky, rose, pink, mauve, apricot and white.

We would draw particular attention to the exquisite models that we are showing in black. These are enhanced by a bouquet of colored flowers or metallic laces and trimmings.

Price, $39.50 to $105.00

See the Windows.

Phones 1876, First Floor 1877, Blouses, Lingerie and Corsets 1878.

Sayward Building, 1211 Douglas St.

Georgina Shoes

THE shoe situation has become a problem for the up-to-date woman. Unfortunate experiences with poor grades selling at high prices have made her hesitant in the purchase of any but very extravagantly priced Shoes.

There is no need for this. Georgina Shoes are fairly priced, but are of a very high grade. They are distinctly stylish, and furthermore they are built with utmost care and skill from carefully selected materials. The "Georgina" Trade Mark guides the way to supreme shoe satisfaction.

Obtained through Canada's leading boot shops.

In Victoria
H. E. MUNDAY
1115 Government St.

22

A WOMAN WHO HELPS WOMEN

I know your need for sympathy and health.

And the treatment that gives me health and strength, new interest in life, I want to pass on to you, that you too, may enjoy the priceless boon of health.

I am a woman.

What I have suffered is a far better guide than any MAN'S experience gained second-hand.

Are you unhappy, unfit for your duties? Write and tell me how you feel and I will send you ten days' FREE trial of a home treatment to meet your individual needs, together with references to women in Canada who have passed through your troubles and regained health; or you can secure this FREE treatment for your daughter, sister or mother.

If you suffer from pain in the head or back, obstinate constipation or piles, pain in the sides, dyspepsia, extreme nervousness, depressed spirits, melancholy, desire to cry, fear of something evil about to happen, creeping feeling up the spine, palpitation, weariness, hot flashes, sallow complexion, with dark circles under the eyes, or a general feeling that life is not worth living, I invite you to send to-day for my complete ten days' treatment entirely free and postpaid to prove to yourself that these ailments can be easily and surely overcome at your own home, without the expense of hospital treatment or the dangers of an operation.

When you have been benefited, I shall only ask you to pass the good word along to some other sufferer. My home treatment is for all, young or old.

Read My FREE Offer:

To Mothers of Daughters I will explain a simple home treatment which speedily and effectually dispels headaches and lassitude in young women and restores them to plumpness and health. Tell me if you are worried about your daughter. Remember it costs you nothing to give my method of home treatment a complete ten days' trial, and if you wish to continue it costs only a few cents a week to do so, and it does not interfere with one's daily work. Write and ask for the free treatment to-day as you may not see this offer again.

MRS. M. SUMMERS,
Box 951 WINDSOR, ONT.

Your Eyes Are Safe With Us

Krotor Shur-on

The Span of Life

is measured, not so much by its length as by its usefulness.

Let us add to your efficiency by correcting that growing eye trouble with a pair of Krotor lenses. If your eyes need glasses we can increase your capacity for work, add to your comfort, and relieve that eyestrain which is interfering with your pleasures and possibly your health.

Krotor Lenses are sold only by

1241 Broad St. — Strain's LIMITED — Formerly Clugston's

"Optical Authorities of the West"

Head Office Winnipeg, Man.

THE BIG BOX

LIQUIDS *and* PASTES: For Black, White, Tan and Ox-Blood (dark brown) Shoes.

KEEP YOUR SHOES NEAT

2 IN 1

SHOE POLISHES

The F. F. DALLEY CORPORATIONS LIMITED, HAMILTON, CANADA

OBITUARY RECORD

The death occurred suddenly at his residence, Broadway Avenue, Saanich, of Nathan Sutton, on Thursday afternoon. The deceased, who had resided in this district for about a year, was born at Liverpool, England, and was sixty-five years of age. He was a member of the Bible Students, and is survived by a widow, living in Saanich. Before coming to Victoria Mr. Sutton resided in the Prairies for several years. The remains are now reposing at the B. C. Funeral Chapel, from whence the funeral will take place at a date of which due notice will be given. Interment will be made in Ross Bay Cemetery.

The funeral of the late Alfred Andrews, whose death took place last Wednesday at St. Joseph's Hospital, was held this morning at eleven o'clock from the Sands Funeral Chapel. Relatives and many friends were in attendance, and the casket was covered with many beautiful flowers, testifying to the high esteem in which the deceased was held. Rev. Robert Connell officiated. The pallbearers were: F. N. Borden, E. Fleming, G. A. Carr, J. H. Oldfield, R. M. Palmer and W. H. Stone. Interment took place at Ross Bay Cemetery.

The death of Chin Bing, a Chinaman, occurred at the Royal Jubilee Hospital last night. Deceased was sixty years of age and was born in China. His residence in the city was at 521 Cormorant Street. The funeral will take place from the B. C. Funeral Chapel at one o'clock on Monday. Interment will take place at the Chinese Cemetery.

NEWS IN BRIEF

Flying Officer Expected.—Major Cecil J. Clayton, D. F. C., is expected home on to-morrow afternoon's boat, after three and a half years' service with the R. N. A. and R. A. F.

☆ ☆ ☆

Fined for Assaulting Chinaman—For assaulting a Chinaman, James McVee and Leonard Parkinson were fined $10 each by Magistrate Jay in the police court this morning.

☆ ☆ ☆

J.B.A.A. Rugby Practice—The J.B.A.A. Rugby Club will hold a rugby practice at Oak Bay to-morrow morning at 10.30 o'clock. All players are requested to turn out, together with any other players who are not connected with any club who desire a game.

☆ ☆ ☆

Indian School at Alberni—Messrs. Parfitt Bros., of Victoria, contractors for the new Indian school at Alberni, have made a start o nthe building, which is to cost in the neighborhood of $70,000.

☆ ☆ ☆

Ex-Imperials Meet.—A meeting of ex-Imperials was held last night in the Central Building, when routine business was discussed. Major MacDonald was chairman. Sergt. Pearce, formerly of the 1st Yorkshire Regiment, offered the interesting information that he had been officially dead since 1911 and that, although three years reserve pay was due him, the matter had not yet been straightened out and the only information he could get in response to his communications was a notice that he had been officially dead since 1911.

FORMER BRITISH MEMBER TO SPEAK

Both Parties Hold Campaign Meetings To-night; Pastors Are Busy

The Hon. S. F. Tolmie, Minister of Agriculture, will take the platform again to-night in his election campaign. Assisted by J. C. McIntosh, M. P.; W. G. Gaunce and Alderman Sargent, he will speak at the Unionist headquarters, in the old Dixi Ross Store, 1317 Government Street, at 8 o'clock.

Tom Richardson, former labor member of Parliament in the British House of Commons, now living in Vancouver, will be the feature of the meeting of Thomas A. Barnard, the labor candidate at the Crystal Theatre meeting to-night. The Rev. Wm. Stevenson, pastor of Emmanuel Baptist Church, who has been attacked by Frank Andrews, High School teacher and former member of his congregation, as a Bolshevik troublemaker, will defend his cause. Mr. Barnard will speaking during the evening.

A New Edison musical concert of operatic and other stirring music will commence at 7.30 o'clock.

The Rev. W. R. Thompson, pastor of Wesley Methodist Church, Victoria West, who has come out in sympathy with Mr. Barnard and the Federated Labor Party, will not appear on the public platform during the campaign as will the Rev. William Stevenson, the Rev. Robert Connell and the Rev. W. D. Spence, he announced to-day. He is carrying on quiet work for the cause which he considers more effective than appearing publicly with the other Barnard speakers.

CAN BUY BONDS BY PAYING TEN PER CENT

Victory Loan Backed by Returned Soldiers; Chinese to Invest

Brigadier-General R. P. Clark, C. M. G., D. S. O., M. C., director of the Victory Loan campaign on Vancouver Island, was working to-day to complete the plans whereby anybody will be enabled to buy Victory Bonds in the drive which opens a week from Monday, by paying down only ten per cent. of the amount of the bond.

Arrangements have been made with the banks whereby they will lend up to ninety per cent. of the amount of the bond to purchasers. The money will be loaned by the banks at 5½ per cent., the same rate of interest that the bonds draw. This means that the purchaser will receive 5½ per cent. interest on the amount that he pays down and the loan of money from the bank to cover the rest of the bond will cost him nothing.

Advertising stunts for this drive are to surpass anything attempted during the last loan. Plans are being completed for a feature on the vacant lot at Fort and Government Street, which is roughly along the lines of the dug-out that attracted so much interest during the last campaign.

This dug-out is to be in charge of returned soldiers.

Returned soldier organizations have informed the General that they will support the loan to the limit of their ability, and that subscriptions from their members will be taken at their own headquarters.

The Chinese of Victoria are being lined up behind the loan by H. Hastings, Lee Mong Kow and Chan Shu Yen. Preliminary reports are that the Chinese residents consider the loan the best investment possible, as it has for backing the whole of Canada.

The Up-Island campaign has been organized by Fred. M. McGregor with Major Wendell Shaw as his chief assistant.

DON'T WHIP!

Stop Lashing Your Bowels with Harsh Cathartics but take "Cascarets."

Everyone must occasionally give to the bowels some regular help or else suffer from constipation, bilious attacks, stomach disorders, and sick headache. But do not whip the bowels into activity with harsh cathartics.

What the liver and bowels need is a gentle and natural tonic, one that can constantly be used without harm. The gentlest liver tnd bowel tonic is "Cascarets." They put the liver to work and cleanse the colon and bowels of all waste, toxins and poisons without griping——they never sicken or inconvenience you like Calomel, Salts, Oil, or Purgatives.

Twenty-five million boxes of Cascarets are sold each year. They work while you sleep. Cascarets cost so little too.

Unsuccessful Author—"After my death this world will realize what I have done."

Sympathetic Friend—Well, don't worry about it, old chap. You'll be out of harm's way then."

SAY ROORBACK IS NOT OFFICIAL OUTPUT OF PARTY

Labor Campaign Managers Denounce Document Which Reflects on Dr. Tolmie

Vigorous denials that a sensational election roorback, being distributed throughout the city, is an official output from the Federated Labor Party on behalf of their candidate, Thomas A. Barnard, were issued to-day from the Barnard campaign headquarters.

This roorback attacks the Hon. S. F. Tolmie, Minister of Agriculture; but, it is said, does it in such a clumsy way that it reflects on members of the labor party. It is said to be libelous.

To-day the Barnard managers offered a reward of $50 for anyone who catches persons distributing the document.

The document was first made public last night by F. St. Clair Dickinson, who had a copy given to him. The document was marked confidential. Mr. Dickinson took it direct to the labor leaders and asked them if they sanctioned it. The names of E. W. Ellis and Mrs. Nellie Litchfield were signed to the document. Mr. Ellis is campaign manager for Mr. Barnard, while Mrs. Litchfield is one of the campaign workers of the party.

Anxious to Prosecute.

Both Mr. Ellis and Mrs. Litchfield emphatically denied issuing the document and asserted that it was not officially issued by the labor party. The two, after a consultation with Mr. Dickinson took the document on the platform at the Crystal Theatre meeting last night and gave a categorical denial to it. They both publicly denounced it in very strong language and then arranged to offer a reward for the information leading to the discovery of the persons who are circulating it.

The document is mimeographed and is quite extensive in its insinuations.

It was admitted to-day by labor men that although the document is not an official output of the party, it may have been put out by private members of the organization who are disgruntled. Mr. Ellis said to-day that he would prosecute any members of the party who were putting out such roorbacks, because such extreme documents reacted on the party.

The document was taken to police headquarters to-day and detectives started out on a search of the city to discover the men responsible and the plant which is turning the things out.

One Man Apprehended.

Large numbers of these roorbacks were distributed during the night, the labor managers said to-day. They said that they were investigating a certain office on Government Street where a large number of foreigners were observed to be mysteriously busy about something yesterday afternoon and evening.

One man was apprehended distributing the roorback early to-day. He was making his rounds in a large touring car. Mrs. Litchfield, of 733 Pembroke Street, went to her front door at 7.20 this morning just as this man was tucking one of them under the sill. As she opened the door the man picked up the document and started down the steps. Mrs. Litchfield had a large pail of water at the time and before the man could get down the steps she doused this over his head. He jumped in the motor car, which immediately dashed off at high speed. She was not able to get the number of the car. Before the man jumped down the steps he picked up the document and put it in his pocket.

At the headquarters of the Unionists, nothing is known of the roorback.

A BANK JUBILEE.

Montreal, Oct. 18.—Founded on October 18, 1869, when it was known as the Merchants' Bank of Halifax, the Royal Bank of Canada to-day celebrated its golden jubilee.

TIDE TABLE.

October.

	Time h.m.	Ht ft.	Time h. m.	Ht ft.	Time h. m.	Ht ft.	Time h. m.	Ht ft.
1	1.55	3.0					15.50	8.0
2	2.46	3.1	13.58	7.9				
3	3.36	3.3	14.08	7.7				
4	4.27	3.4	13.04	7.6				
5	5.18	3.6	12.40	7.5	18.43	6.2	23.25	7.0
6	6.08	3.8	12.52	7.6	19.05	5.3		
7	0.32	7.2	6.55	4.1	13.10	7.8	19.36	4.2
8	1.35	7.3	7.38	4.5	13.32	8.1	20.16	3.3
9	2.36	7.4	8.18	5.0	13.56	8.4	21.01	2.4
10	3.38	7.5	8.57	5.5	14.22	8.7	21.48	1.7
11	4.45	7.5	9.37	6.2	14.48	8.8	22.37	1.2
12	6.02	7.5	10.19	6.8	15.15	8.9	23.28	1.1
13	7.36	7.6	11.08	7.3	15.44	8.8		
14	0.20	1.2	9.35	7.9	12.11	7.7	16.08	8.5
15	1.14	1.5	10.40	8.1	13.33	7.8	16.28	8.1
16	2.10	2.1	11.18	8.1				
17	3.07	2.7	11.40	8.1				
18	4.05	3.5	11.54	8.1	18.35	6.1	22.36	6.7
19	5.02	4.2	12.06	8.0	19.03	5.3		
20	0.16	6.6	5.54	4.9	12.20	8.1	19.32	4.4
21	1.47	6.7	6.43	5.5	12.37	8.2	20.02	3.7
22	3.14	6.9	7.26	6.0	12.56	8.4	20.33	3.1
23	4.33	7.1	8.06	6.5	13.17	8.5	21.05	2.5
24	5.46	7.3	8.42	6.9	13.37	8.6	21.39	2.2
25	7.03	7.4	9.13	7.3	13.55	8.6	22.15	2.1
26					14.05	8.6	22.54	2.1
27					14.08	8.5	23.35	2.2
28					14.07	8.4		
29	0.17	2.4					14.16	8.3
30	1.00	2.7	12.00	8.2				
31	1.45	3.0	11.03	8.1				

The time used is Pacific standard, for the 120th meridian west. It is counted from 0 to 24 hours, from midnight to midnight. The figures for height serve to distinguish high water from low water. Where blanks occur in the table, the tide rises or falls continuously during two successive tidal periods without turning.

The height is in feet and tenths of a foot, above the average level of lower low water.

Esquimalt.—To find the depth of water on the sill of the dry dock at any tide, add 19.0 feet to the height of high water as above given.

THAT COLD IS DANGEROUS

Don't wait Till you are Sorry.

When you feel out of sorts, shivery, headachy, don't wait till you are laid up in bed before you take action to remedy these things. Chilly, achy feelings are Nature's warnings. Get something to clear out your system, cool the blood, exterminate the germs.

There is nothing so quick and reliable as Dominion C. B. Q.—which stands for Cascara Bromide Quinine Tablets. Dominion C. B. Q. cures a cold in a few hours — takes the headache away—makes you feel fit.

Get a box of Dominion C. B. Q. to-day. Keep it on hand. You never know when you might need it. At all druggists, in the Red Box. Made by that well-known and thoroughly reliable firm The National Drug & Chemical Co. of Canada, Limited. 8

Dominion C. B. Q. TABLETS

Stops HEADACHES, COLDS, LA GRIPPE in a few hours. (In the red box) 25 cents.

GENERAL REFUTES BARNARD CHARGES

Says He Had Nothing to Do With Refusal of Speaking Permission

Major-General R. G. Edwards Leckie, commanding Military District No. 11, to-day replied to charges made against him on Thursday night by Thomas A. Barnard, Labor candidate, at his Gosworth Road Methodist Hall meeting.

Mr. Barnard charged General Leckie with being partial to the Unionist Government and prevented Capt. Whittaker, of Vancouver, who is still in uniform, from coming to Victoria to speak on the Labor platform. He also declared that General Leckie had given him permission to speak in uniform on Unionist platforms during the last election.

"I have never taken any part in politics in British Codumbia, particularly since I became G. O. C. of the military district," states General Leckie. "Mr. Barnard says that I refused Capt. Whittaker permission to speak on the Labor platform. Capt. Whittaker never asked me permission to speak on his platform. If permission was refused it probably was done by the C. O. of Capt. Whittaker's own corps.

"Mr. Barnard said that I gave him permission to speak in uniform during the last election campaign for the Unionists and that with that permission he spoke thirty-four times on Unionist platforms. I was never aware that Mr. Barnard spoke on the Unionist platform and if he did it was irrespective of whatever side he spoke on or cause he advocated."

TO TAKE UP BRIDGE QUESTION ONCE MORE

After Consultation With C.P.R. Officials Mayor Will Call Meeting

The Johnson Street Bridge question is about to be resurrected by the City Council. Having interviewed Grant Hall, vice-president of the C. P. R. on the question, Mayor Porter will call a meeting of aldermen sometime next week to deliberate further on the subject and, if possible, suggest a remedy for the deadlock which exists at present.

The difficulty now is the question of rights on the proposed bridge The C. P. R. desire a clause in the agreement regarding the bridge regulations prohibiting any company, save the B. C. Electric and itself hauling freight cars across the viaduct. To this the City cannot agree. As neither side of the controversey is willing to retract from its stand the outlook, for the present at least, is not encouraging to the civic authorities.

During his trip to the East, Mayor Porter brought the matter before Grant Hall, who said he would consult with President Beatty. Mr. Hall appeared anxious that some settlement be achieved, but he was not willing to abandon his stand regarding rights on the bridge. Mr. Hall later consulted with Mr. Beatty and the result of their conference was a telegram to the Mayor. This message asked the civic authorities to suggest any amendment to the clause in the agreement which would give the C. P. R. and the B. C. Electric exclusive railway rights over the bridge. While it seems to the Mayor that the principle at stake is clear cut and must be decided one way or the other, he is hopeful that the willingness of the C. P. R. to consider the matter further will result in a final settlement.

"What do you think about my engagement to Harold?" asked Gwendolyn.

"I think," replied her father, "that I am getting to be the senatorial branch of this family. My advice and consent are considered only when it's too late for them to make any difference."

ON AND AFTER MONDAY, OCT. 20TH, OUR DAILY ADVERTISEMENT WILL APPEAR ON PAGE 9

It will be to your interest as in the past to watch our ads.

"We have a Drug Store in your Locality."

MERRYFIELD & DACK

DISPENSING DRUGGISTS

PHONES | Three Stores 1343 James Bay. | 1554 Junction | Free Delivery 3807 Oak Bay. | PHONES

BONDS ARE SMALL PART OF NATIONAL WEALTH

Security Behind Canada's Public Issues Totals Twenty Billions.

Every country in the world, neutral or belligerent in the war, has great debt problems to face. None can afford to face them so cheerfully as Canada because no country holds such a strong position. Our wealth proportionately is even greater than that of the United States, for it totals twenty billions.

Every cent of this twenty billions is security for Dominion of Canada bonds; a Victory bond is as safe as a bank note and much more profitable.

If you could buy a first mortgage on a house at 8.5 of the house's value, you would certainly consider you had ample security. The national debt of the country at June 30, was only 8.5 of its national wealth, that is wealth in buildings, farms, railways, factories, mines, etc.

This public debt is a first charge against our wealth, for both interest and principal can be raised under plenary taxation powers.

Before a cent of private and public money can be diverted to these uses, the interest must be paid and Victory bonds met at maturity.

It is because there is such a wide spread between our total national wealth and the debt of Canada, because we are doing a very extensive trade and making money, that Canadian Victory Bonds sell at better than par. No other country is in the sound financial position of Canada; no other country has such security behind its loans.

AMERICAN OIL MAN KILLED BY BLIZZARD

Casper, Wyo., Oct. 18.—George Chandler, a prominent oil man who disappeared in a blizzard on the Red Desert on October 3, died of cold within three miles of his goal after tramping twenty miles through the storm from his stalled automobile. His body was found yesterday three miles from the camp of the Associated Oil Company.

Chandler was on his way from Rawlins to the oil fields when overtaken by the blizzard.

DIED IN VANCOUVER.

Vancouver, Oct. 18.—Mrs. Boggs, wife of T. H. Boggs, Professor of Economics at the University of British Columbia, died yesterday. Deceased was thirty-five years of age and came here from St. John, N. B.

"END YOUR RHEUMATISM

Like I Did Mine"—Says Pastor Reed—Wife Also Rid of Neuritis.

Says "Don't Believe That Old Humbug About 'Uric Acid' Being the Cause of Rheumatism—It's Not So!"

Suffered Tortures for Years—Now Telling Good News to Others.

Emphatically asserting that thousands of unfortunate sufferers have been led into taking wrong treatments under the old and false belief that "Uric Acid" causes rheumatism, Pastor H. W. Reed says:

"As do some of our highest medical authorities, I now know that 'Uric Acid' never did and never will cause rheumatism! But it took me many years to find out this truth. I learned how to get rid of my rheumatism and recover my health and strength through reading 'The Inner Mysteries of Rheumatism,' a work written by an authority who has scientifically studied the cause and treatment of rheumatism for over twenty years. It was indeed a veritable revelation!

"I had suffered agony for years from rheumatism and associated disorders, and Mrs. Reed was tortured with the demon neuritis almost beyond endurance. We had read and talked so much about 'Uric Acid' that our minds seemed poisoned. But the 'Inner Mysteries of Rheumatism' made it all clear to us, and now we are both free from suffering and misery we endured so many years. I believe I was the hardest man in the world to convert! For me to discard the old 'Uric Acid' theory, and what I know now to be absolutely false, for the new, scientific understanding of the cause and cure of rheumatism, was like asking me to change my religious beliefs! But I did change, and it was a fortunate day for me and mine when I did so."

NOTE:—The Inner Mysteries of Rheumatism referred to above by Pastor Reed lays bare facts about rheumatism and its associated disorders overlooked by doctors and scientists for centuries past. It is a work that should be in the hands of every man or woman who has the slightest symptoms of rheumatism, neuritis, lumbago or gout. Anyone who sends name and address to H. P. Clearwater, 329, G Street, Hallowell, Maine, will receive it by mail, postage paid, and absolutely free. Send now, lest you forget the address! If not a sufferer, cut out this explanation and hand it to some afflicted friends.

Novice—"What club shall I use, caddie?"

Caddie—"Well, I reckon a dust-pan an' brush would be about the thing for you, ma'am."

Boys' Muleskin Working Gloves, $1.00 and $1.50

Mothers

We've a Splendid Stock of Boys' Stockings.
The good strong kind—the wear-well kind—made for boys.

Black Worsted Stockings, in all sizes. Very warm and good and strong. For school or better wear. Per pair, **$1.50, $1.35** and **$1.25**

Black Cashmere Stockings, seamless, with spliced knee.. Carried in 1-1, 1-2 and 1-4 rib. Sizes six to nine inches. Prices, **$1.75** to **$1.00**

Golf Stockings, in sizes 9, 9½ and 10 only. Shades of greys and brown, with fancy tops. A very handsome stocking. Per pair **$2.25**

We have other lines besides the above.

Socks for the "Wee" Boys in Jaeger wool, in cream only. All sizes. Prices, **90¢** to .... **50¢**

W. & J. WILSON

BOYS' DEPARTMENT

1217, 1219, 1221 Government St., Cor. Trounce Ave.

"Sunshine"

has whitened and disinfected so many places now that people are beginning to appreciate it. Why don't you try it?

Phone "Two-Nine-Oh-Eight"

Victoria Feed Company

"Close to the Phoenix." 1901 Government Street.

"J" UNIT CHAPTER, I.O.D.E., VERY ACTIVE

The regular meeting of "J" Unit Chapter, I.O.D.E., was held on Tuesday, October 14. Owing to the absence of Mrs. Bolt, no treasurer's report was given.

Among the correspondence were letters from Mrs. McMicking and Mrs. Miller, thanking the chapter for their expressions of sympathy. There was also a letter from Resthaven, asking that the members arrange a visit out there. It was unanimously decided to go and arrangements were made for tally-hos to convey the party.

Mrs. Chrow gave the Echoes report and in response to her appeal, five dollars was voted toward the memorial to Mrs. Fleming and the same sum to the Girls' Club. The attention of the members was called to the correct way of wearing the I. O. D. E. badge and also to the fact that all Daughters of the Empire must stand at attention while the National Anthem is being sung. Volunteers were asked for to assist in the Navy League tag day on Trafalgar Day, and a number of members responded.

The educational report was given by Miss Duncan, the suggestion being made that each chapter present the picture of the Prince of Wales to a city school. A motion was made and carried that "J" Unit Chapter present a picture to Oaklands School.

Mrs. James reported that two soldiers' funerals had been attended, and that the chapter's flag was at present on the casket of a third deceased soldier. The seven graves allotted to the chapter were all being attended to, being supplied with fresh flowers. The sum of twenty-three dollars was voted to Mrs. Landy to pay for her son's grave.

The report of the visiting committee was given by Mrs. Harlock, who said that five visits had been paid to the Jubilee Hospital, when sugar, cigarettes, chocolates and reading matter had been taken to the soldiers there.

Mrs. Hutchison announced that Mr. Turner's eight-piece orchestra had been engaged for the cabaret on November 5, and that the tickets were on order. Arrangements were made that Mrs. North should take charge of the reservation of tables, and anyone wishing to reserve their table could do so by phoning 4311R.

A motion was passed that the Comrades of the Great War be heartily thanked for the use of tablecloths at the dance given by the chapter on October 10. The returns for the dance were not complete, but a sum well over $100 had been cleared.

Allowed to Go—Charged with vagrancy, E. R. Fraser was allowed to go by Magistrate Jay in the police court this morning.

CHEAP —FUEL

Will Deliver within City Limits.

MILLWOOD
Per Cord $4.25

Two or more cords in one order for delivery at same place of millwood at **$4.00** per cord.

Phone orders early for prompt delivery at reduced price.

Phone 5000

CAMERON LUMBER CO., LTD., MILL

W. A. Cameron & Bro.

WE WANT ALL KINDS OF FURS
FOX, BEAR, BEAVER, LYNX, WILDCAT MUSKRAT MARTEN, MINK Etc.
WEIL PAYS THE MOST

REMITS QUICKEST. PAYS CASH.

WEIL BROS. & CO.

The Famine is almost at an end

Eno's soon to be had in pre-war supply

THE unavoidable shortage of the raw products from which Eno's is made, plus the tremendous demands pouring into our factory from all parts of the globe, caused a shortage in our regular supplies for Canada—and for some months we were not able to ship to this country.

We regret the great inconvenience caused to the many adherents of Eno's, but announce that soon shipments of Eno's will be regular and plenty.

It was not only the actual famine in Eno's that caused inconvenience, but also the fact that many people were forced to try unsatisfactory substitutes.

There is not any substitute for Eno's. There are "salines" and "health salts" and "fruit salines" and other masqueraders, but there is only one genuine Fruit Salt. It was formulated fifty years ago by Mr. J. C. Eno, and has been the world's great aperient ever since.

You dealer can now supply you with Eno's—Buy a bottle to-day.

Prepared only by
J. C. ENO, Ltd., "Fruit Salt" Works, London, Eng.
Sole Agents for North America:
HAROLD F. RITCHIE & CO., Limited, TORONTO, Ont.
171 Madison Ave., New York City 206

ENO'S is composed of the refreshing and stimulating elements of ripe fruit juice. It forms a natural and beneficial liver and digestive regulator. No proprietary article in the world has had the endorsement of the medical profession as Eno's has had.

ENO'S FRUIT SALT

FRANCE RESURGENT
--Better Off Than Ever in Minerals

By Maurice Casenave in The New York Times.

FACTS ABOUT FRANCE.

Killed in war, 1,500,000 men; crippled so as to be useless for work, 350,000.

Water power about to be developed, estimated at 8,000,000 horse power.

Expects to export 21,000,000 tons of iron ore annually.

Expects to export 500,000 tons of pig iron over her own needs.

Country had 11,000,000 small landholders.

Output of textile spindles to be 105,000 tons annually.

Colonial empire greater than area of United States, including Alaska, the Philippines, Porto Rico and other possessions.

Had restored already 588 bridges and tunnels destroyed during the war, 700 kilometres of canals and canalized rivers and 1,100 kilometers of roads.

Before the war a legend had spread all over the world about the French people. Even their best friends believed them to be self-conceited, vain, light, even corrupt, and so fond of pleasure that it was impossible for them to bear hardship. At the same time they got credit for intelligence and artistic appreciation. Five years ago this legend was destroyed by the victory of the Marne, and France owes much to the great Marshal Joffre for having killed the legend and beaten the German Army.

Now that the war is over, now that the victory is won, another legend is spreading. It is not the legend of French frivolity, of French corruption, it is the legend which represents France as so debilitated by her suffering, so weakened by her losses, so overcome by the burden of her debts, that she never will be able to recover, that she has not even the energy to go to work again, that she is annihilated forever, and that all the money so generously lent to her by America is lost. This is the new legend which I will try to destroy because it is most decidedly a piece of the German propaganda which has to be fought in the open and which has to be proved false.

Even during the war the French Government, sharing the hope of the people in ultimate victory, had intrusted a committee composed of leading men in finance, commerce and industry with the study of the means to be employed for the development of French commerce and industry after the war. The French Parliament passed a law regarding the "reparation of the damages of the war." Recently a committee of reconstruction of the devastated regions was established to secure the co-operation of the Government and of private initiative in this immense enterprise. Most committees which are at work at present have published interesting reports on what France is going to do and has already done in the way of reconstruction.

Her Loss in Man Power.

The losses in human lives suffered by France are well known. About 1,500,000 men had been killed and about 350,000 had been crippled and put permanently out of work. These losses are made so much more serious because of the fact that they are depriving the country of men mostly between the ages of twenty and forty, the age when men are most useful in every kind of work, and when they are most important for the perpetuation of the race. During the war the shortage of hands caused by the mobilization had to be made up by the introduction of foreign (European) and Asiatic labor, but obviously this measure could be taken only as a transitory expedient acceptable during war times.

Now that peace has been restored we must go back to methods which cannot imperil the integrity of our race nor lower the standard of life for French working men. That means that we have to provide for a more thorough efficiency by the better distribution of human activity, a generalized use of modern machinery, specialization of labor and by the standardization of production. The French Department of Commerce has constituted a permanent Committee for Standardization and another Committee for the Unification of Specifications. These boards will investigate commercial developments, the celerity and cheapness of production, and the necessity of maintaining the reputation of French goods.

Cheap motive power is what is most necessary. Before the war France was suffering a deficit of nearly 25,000,000 tons of coal, and this deficit is now greater in consequence of the destruction of mines by the Germans. It is just that Germany should make up part of this deficit, but France has already begun to develop the use of poorer fuel such as lignites, which are abundant in the southeastern part of the country. France is also on the point of developing the water power of the country, which is estimated as of 8,000,000 horse power. Before the war only 750,000 horse power had been used and $180,000,000 had been expended in providing the equipment. About 625,000 horse power has been added for the service of manufacturing, and it is anticipated that in 1921 1,600,000 horse power will be used. The capital invested will then be about $300,000,000. The French Regional Banks have provided the capital.

Will Export Iron.

The prospects of metallurgical industry in France are encouraging. In 1913 the output of French iron mines, including those of Algeria and Tunis, amounted to 23,000,000 tons of iron ore of which about 10,000,000 tons were exported. If we now add to that amount 21,000,000, the output of the Lorraine mines, France would be able to export over 21,000,000 tons of iron ore per annum. Before the war, France was consuming the whole amount of her pig iron output, a little over 5,000,000 tons. The production will soon reach 9,600,000 tons, leaving an excess of 1,500,000 tons for exportation. The production of steel before the war was about 5,000,000 tons. It will now attain to about 7,500,000 tons with 1,000,000 tons to be exported. By the recovery of Alsace, France possesses very extensive potash fields, and these combined with the important phosphate deposits in Algeria and Tunis, will permit the resumption of French agricultural industry. All foreign nations must desire the restoration of agriculture in France. She has 11,000,000 landed proprietors, mostly small farmers and peasants. The welfare of these people is the best protection against the spread of Bolshevism.

French textile industries were progressing greatly in the ten years previous to the outbreak of hostilities. In 1913 2,600,000 spindles were producing 89,000 tons of woolen yarns, of which 75,000 tons were used in France. During the war 100,000 new spindles were put into operation, but, of course, many woolen factories in the invaded territory were lost. 10,000 spindles are in use in Alsace, and as soon as the mills in northern France can be put in order they will have an output of 105,000 tons. The prospects of the cotton industry in France would be encouraging if we did not have to buy cotton from foreign countries. The present conditions of exchange are discouraging. It would be wise of the cotton dealers in the United States to extend credits to our buyers.

Many people in this country ignore the fact that France possesses a colonial empire which is larger than the whole area of the United States, including Alaska, the Philippines, Porto Rico, and other possessions, rich in agricultural and mineral wealth, and a population of more than 50,000,000 men, nearly all hard workers, and who have shown their loyalty to the mother country by fighting for her in the war. My optimism for the future of France is not based merely on sentiment; it is based on figures.

Railway Situation.

One of the great French military chiefs spoke of the conflict as a "war of transportation." When the armistice was declared 2,246 kilometres of railways had to be re-established, and of these 2,016 have been put in order. Only forty-six stations and depots are closed; 1,160 bridges, tunnels, etc., had to be rebuilt and 588 of them are in normal condition at present. More that 1,000 kilometres of canals and canalized rivers yere severely damaged. Of these 700 have been restored. In the month of July this year 1,100 kilometers of roads were repaired, 65,000 tons or different materials being used in the work of reparation.

The total surface of France invaded was about 7,000,000 acres, of which about 3,000,000 acres had been devoted to agriculture. About 700,000 acres have been plowed once more after they had been cleared of barbed wire and shells and trenches filled up. France lost 200,000 horses and cattle, two-thirds of which have been replaced; 362,000 agricultural implements have been destroyed and 206,000 substituted; 104,000 vehicles and rolling machines have disappeared and they have been replaced by 16,000 tractors and motors. Of the 550,000 houses and buildings destroyed, 229 factories have been rebuilt, 80,000 of them repaired, 16,225 huts completed, and 60,000 huts (portable houses) are being established, giving shelter to 900,000 men, women, and children, who came back in 3,872 towns or villages in which municipal life has been re-established. Of the 4,583 primary schools flourishing in antebellum days, 3,000 have already been opened.

From these figures it can be realized that France has gone back to work with a spirit of virile courage. You hear often of a clamorous France, but that is not the real France that recuperated so quickly after the war of 1870. It paid an enormous debt so rapidly as to gain the admiration of the world. The real France is silent and working and looks for the esteem and respect of her friends.

BABY QUELCH.

A Wonderful Change
Due to Virol

Toronto, November 6th, 1916.

The Virol Co.,
Montreal.

Dear Sir,—I am sending you a picture of my little boy, who from birth till eight months old never gained one lb. in weight.

I had tried almost every food on the market without success, and also had no hope from any doctor who attended him.

A friend told me to try Virol, and from the very first feeding I noticed a great change in my baby.

He started to improve in health and strength, and to-day I am a thankful mother, thanks to Virol for saving his life. Now I shall always recommend Virol to mothers who have sick and delicate babies.

I remain, respectfully,
Mrs. QUELCH.

No. 1, Wilton Crescent,
Toronto.

VIROL

Sole Importers: BOVRIL, Ltd.,
28, St. Peter Street, Montreal.
s.n.s.

"Here They Come!"

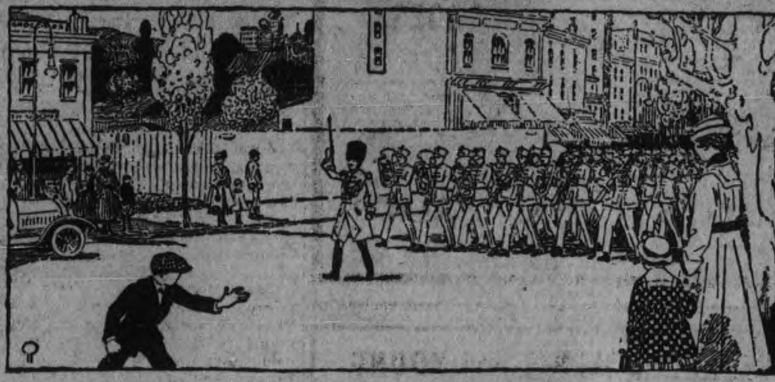

It is the cry of the children when a band is heard far down the street. Nearer and nearer it draws until each note becomes clearer and clearer.

To those in the city this is a familiar picture. But to those residing in suburban towns stirring strains of band music are more rare.

The NEW EDISON

"The Phonograph with a Soul"

in your home makes it possible for you and your children to have at all times the wonderful march music that has inspired the world.

Wherever you live—on the farm or in town—let the New Edison bring the parade, with all its glamour, into your living room, every instrument, every note as clear as a real band—thanks to the genius of Thomas A. Edison.

We tell a wonderful story about the New Edison in a beautiful book that you should have. It is called "Edison and Music". Ask for it; and also for "What the Critics Say".

231

Kent's Edison Store, - Victoria, B.C.

For Your Cold

Try Menthol Cough Balsam.
It's pleasant
It's effective
It does not upset the stomach
50c Bottle.
Cascara Bromo Quinine 25c
Breaks up a Grippe Cold.

Hot Water Bottles

New Stock—Best Quality.
Guaranteed 2 years.

2-quart size $2.00
3-quart size $2.25
Combination Fittings 75c
Syringe Length Tubeing 35c

1200 DOUGLAS COR VIEW ST. — IVEL'S PHARMACY — PHONE 2963 WE DELIVER IN YOUR DISTRICT

MR. BARNARD SPEAKS IN VICTORIA WEST

T. A. Barnard, Labor candidate at the coming election, addressed an audience in Semple's Hall, Victoria West, last night and repeated his challenge to Dr. Tolmie and his supporters to come out on a public platform and debate th various election issues. Mr. Barnard said that he had nothing against Dr. Tolmie personally and admitted that the character of his opponent was above reproach. The Doctor, however, was being used as a smoke screen by a discredited Government which was sliding to financial chaos. Referring to the question of pensions Mr. Barnard asserted that the difference between the pension given a colonel and a private constituted class distinction.

R. G. Duggan also spoke at the meeting. He alleged inequality in the Pensions Act, and mentioned that no gratuity had been given to the widow of a soldier.

LIEUT.-COL. WINSBY AGAIN HEADS FIFTH

Old Regiment Is to Give Smoker to General Sir Arthur Currie

Lieut.-Col. Winsby, back from overseas, has again taken over the command of the Fifth Regiment of this city. He was in command of this unit before he went to France with the 47th Battalion in 1915. The announcement was made to-day following a committee meeting of the Fifth last night.

It was decided to give a smoker at the Alexandra Club on Monday, October 27, to General Sir Arthur Currie, former commander of the Fifth. Gen. Currie started his military career as a gunner in the ranks of the Fifth.

This smoker is being given at the request of the General who wants to again meet the old members of the unit.

"I want one of those good, real, old-time smokers," he said.

Invitations for the smoker will be available from the committee or the new Drill Hall. A programme is being arranged. To prepare for this a general meeting of the regiment has been called for next Wednesday, October 22, at the new Drill Hall.

PLENTY OF MATERIAL.

"Mrs. Blank is a great talker."

"Well, who couldn't be with three cars to brag about and eight servants to complain of?"

At a wedding recently, when the clergyman asked the bride, "Wilt thou have this man to be thy wedded husband?" she, with a modesty which lent her beauty an additional grace, replied, "If you please."

"Don't you feel tempted to go into politics?"

"Yes," replied Goldrox; "but what chance have I? Having made a reputation as a financier, people would be sure to regard anything I undertook as merely a new form of investment."

No Worry—No Trouble—No Waste

When pressed for time—when you must wait for your oven—when you cannot get the right temperature—these are the causes of your troubles on bake days when you use the wrong kind of baking powder.

To have enjoyable results of a day's baking, to have no worry or wasted cakes and pastry despite adverse contions, you must first be careful about the baking powder you select.

Use

EGG-O Baking Powder

It does its work absolutely. Its double action makes it a never failing leavener, notwithstanding having to wait on your oven.

Always follow the directions—one level teaspoonful to one level cup of well sifted flour. By doing so, you use a quarter to a half less EGG-O, and get better results.

The Egg-O Baking Powder Co., Limited
Hamilton, Canada

28

British Columbia Woman Speaks Plainly.

Her Message Is to Everyone.

Those who have found relief are the people who want all sufferers to know what they gained from their experience.

Mrs. B. Walters, of Savona, B.C., writes, praising Gin Pills for the immediate relief given by these splendid Pills. Mrs. Walters says:—

"I advise people who have not used Gin Pills to try them. I have been troubled for years with weak kidneys, and one box of Gin Pills cured me. I recommend them as an absolute and reliable cure."

Derangement of kidneys or bladder is so very serious that, at the first sign of pain in side or back, treatment with Gin Pills should begin. The duty of the kidneys is to cleanse the blood. If weak or inactive, uric acid and other poisons and waste are carried to the joints and muscles, causing inflammation, rheumatism, sciatica, neuralgia, lumbago, constant headaches, dizziness, floating specks before the eyes, gravel or stone in the bladder, general debility and lassitude. If you have any of these symptoms, get Gin Pills at once. Free sample on request. At druggists or dealers, 50c a box. Money refunded if not relieved.

The National Drug & Chemical Co. of Canada, Limited, Toronto. United States Address, Na-Dru-Co., Inc., 202 Main St., Buffalo, N.Y. 251

Mutual Service

In the Past. Some idea of the actual results achieved by The Mutual Life of Canada may be had from the following figures: The Company has paid to policyholders or beneficiaries since organization

$26,147,776.50

Of this amount more than five and a half millions was paid to living policyholders as endowments; an equal sum was paid out in dividends, while eleven millions was paid to beneficiaries.

In the Future. We are more interested in the Future than in the Past. The Mutual holds to-day for policyholders and beneficiaries whose policies have not matured or become claims the sum of

$34,505,118.12

This amount is more than sufficient to meet our one hundred and fifty millions of insurance policies as they may become due in Future years. Thus the Company has paid out or holds in trust to pay future claims

$60,652,894.62

Our policyholders have been protected and will be protected at the lowest cost that gives *absolute security.*

The Mutual Life of Canada
WATERLOO ONTARIO

FRED M. McGREGOR, District Manager
203-204 Times Building, Victoria, B.C.

506

Estimating Is Our Business

Plumbing and Heating Repairs and Installations.
Satisfaction Guaranteed.

Victoria Plumbing Co., Ltd.

1052 Pandora Street
Phones—3402, Night 1450L.

THERE'S CHARACTER IN THESE SHOES

It's so evident that you can tell it at a glance—long service will bear out first impression. Styles are plain and very rich, they need no ornamentation as camouflage.

Maynard's Shoe Store

649 Yates Street. Where Most People Trade. Phone 1232

SPECIAL VALUES in MEN'S and YOUNG MEN'S SUITS

Young Men's Suits, from $20.00 to $35.00
Genuine Indigo Blue Serge Suits, from $45.00 to $60.00
Scotch Tweed, from $30.00 to $45.00
Raincoats and Balmacaans Coats, from $12.00 to $35.00
Pants, from $2.75 to $7.50

MODERN TAILORS AND CLEANERS

1308 Government Street Phone 1887

Second-Hand Bicycles

Some splendid snaps in Ladies' and Gents' Second-Hand and Rebuilt Bicycles

PLIMLEY & RITCHIE Ltd.

611 View Street

NEWS IN BRIEF

Your Fire Insurance is costing too much. See the Independent agency. Canadian, British, French, American Companies. Duck and Johnston. •

☆ ☆ ☆

Rayo Lamps Give a Big Light.—They look nice and they last long; $5.50, at R. A. Brown & Co., 1302 Douglas St. •

☆ ☆ ☆

Islands Arts and Crafts Club tenth annual exhibition, Belmont Building, October 23rd to October 29th. Open 1 to 6 p. m. daily. •

☆ ☆ ☆

You Can Improve Your Winter evenings by practical study. Many courses. Start any Tuesday evening. Send for particulars, Sprott-Shaw Institute, Pemberton Building. •

☆ ☆ ☆

The Ladies of St. Mary's Church, Oak Bay, are holding a rummage sale at 2017 Douglas Street, October 25, 10.30 a.m. •

EX-SERVICE MEN

Give us a trial.

Phone 5021R

ROGERS & ALLEN

Dealers in

Dry Fir Cordwood

4-ft. Wood. 12 and 14-in. Blocks.
2617 Grahame St., Victoria, B. C.

DAY OR NIGHT.
Careful Drivers. All Returned Men.
ISLAND TAXI
R. G. Stinson (Late 16th Canadian Scottish), Manager.
PHONE 786
Stand: Broad Street, Between Yates and Johnson.

Pacific Transfer Co.

H. CALWELL

Heavy Teaming of Every Description a Specialty.

Phones 248-249.

Baggage Checked and Stored. Express, Furniture Removed,

Our Motto: Prompt and civil service. Complaints will be dealt with without delay.
737 Cormorant St., Victoria, B. C.
Motor Trucks, Deliveries.

Navy League of Canada

(Victoria Branch)

Victoria Seamen's Institute

(Branch of the British and Foreign Sailors' Society, London, England)

Annual Thanksgiving Service

For our "Fleets at Sea" will be held (D.V.) on

Sunday Evening Next, Oct. 19

at 8.45 in the

Columbia Theatre

Government Street.

You Can Improve Your Winter evenings by practical study. Many courses. Start any Tuesday evening. Send for particulars, Sprott-Shaw Institute, Pemberton Building. •

☆ ☆ ☆

Making Christmas Puddings?—Gem food choppers will help lighten the work. Get one to-day and save time and food; $1.75 to $3.50. R. A. Brown & Co., 1302 Douglas St. •

☆ ☆ ☆

Rummage Sale, Congregational Church, Quadra St., Tuesday, October 21, 2.30 p.m. •

☆ ☆ ☆

You Can Improve Your Winter evenings by practical study. Many courses. Start any Tuesday evening. Send for particulars, Sprott-Shaw Institute, Pemberton Building. •

Better Quality Underwear

When you purchase such underwear you practise real economy, for it gives twofold service at a moderate price. Brands we recommend are Penman's, Turnbull's, Watson's, Velva and Zenith. Prices:

Vests—Dutch or V neck, long or elbow length sleeves, $2.50 to .....85¢

Combinations, ankle or knee length. Prices from....$2.00

G. A. Richardson & Co.

Victoria House, 636 Yates St.

Dance—Agricultural Hall, Saanichton, Wednesday, October 22, at 8.30 p.m. Heaton's orchestra. •

☆ ☆ ☆

A Meeting of the Municipal Chapter, I. O. D. E., is called at 11 a.m. Saturday at the headquarters, Jones Building, to make final arrangements for the Navy League Tag Day. •

☆ ☆ ☆

Dr. O. M. Jones Chapter, I. O. D. E.—The postponed meeting of the Dr. O. M. Jones Chapter, I. O. D. E., will be held at headquarters on Thursday evening, October 23, at 8 o'clock.

☆ ☆ ☆

Retail Clerks' Dance—The regular meeting of the Retail Clerks' Association will be held at 8 o'clock on Tuesday evening next in the Oddfellows' Hall, Douglas Street. After the regular business has been transacted the evening will be devoted to dancing.

☆ ☆ ☆

Thangsgiving For Fleets.—Tomorrow night at the Columbia Theatre a special service of Thanksgiving for the fleets at sea will be held under the auspices of the Navy League and the Victoria Seamen's Institutes. The order of services will be as follows: Doxology; prayers, Rev. H. T. Archbold, B. A.; hymn, "Eternal Father, Strong to Save"; scripture reading, Rev. Theo. Habershon; prayer, Rev. H. S. Osborne; solo, Miss Morton; hymn, "Jesus Saviour, Pilot Me"; address, Rev. J. G. Inkster; hymn, "Now Thank We All Our God"; benediction, Rev. A. de B. Owen. Jesse Longfield will officiate as accompanist.

☆ ☆ ☆

Passed Examinations—Victoria was well represented in the list of successful candidates in the examinations just held at Vancouver by the Pharmaceutical Association of British Columbia. In the major examination the following Victoria names appear as having passed: William Walter Hall, John Riddell, Lawrence William Merkley, Harold De Morest Robinson and P. R. M. Wallis. In the supplementary (minor) examination, Lew A. Pineo and Jacob G. Saul, of Victoria, were successful. In the major examination the following also passed: Arthur Alex. Crawford, Vancouver; James Finlayson, Vancouver; Jack B. Haslam, Cranbrook; Alvin Morse McCullough, Vancouver; Finlay McIntosh, Vancouver; William Arthur Rife, Vancouver; Judson B. Warner, Vancouver; Harold C. Betts, Vancouver (supplementary exam). Minor examination, qualification, "certified clerk": George M. Baillie, Vancouver; Florence M. Johnstone, New Westminster; George Harold Kelly, New Westminster; Myrtle V. Brock, Vancouver; Rufus W. Gilley, New Westminster.

☆ ☆ ☆

Gypsy Smith Campaign—Permission has been granted by the military authorities for the use of the new Drill Hall for the evangelistic mission by Gypsy Smith, which is to open here on October 30. The following telegram has been received by the secretary of the Gypsy Smith mission: "To the ministers and Christian people of Victoria: This company of ministers and Christian workers associated for the past fifteen days with Gypsy Smith in the evangelistic campaign closing to-night in Winnipeg send greetings. We unite in glad testimony to our brother. He is a true-hearted man, a Christian gentleman and evangelist greatly owned by God. He carries with him our confidence, our gratitude, our affection, our prayers. We believe great blessing awaits you. (Signed) Rev. W. E. Matthews, chairman; Rev. C. W. Gordon (Ralph Connor)."

☆ ☆ ☆

Banquet to Admiral.—The Navy League of Canada, Victoria Branch, has made preliminary arrangements for the ball to be given at the Empress Hotel on November 10 in honor of Admiral of the Fleet, Lord Jellicoe, O. M., G .C. B., G. C. V. O. Committees were appointed as follows: Invitation and reception. Music, floor and supper. Decorations. Printing and advertising. It was decided that the number of tickets should be limited to one thousand, and that applications for these should be sent, accompanied by the necessary remittance, to the ball secretary Navy League Office, 222 Pemberton Building, who will also be in attendance daily from Monday next October 20th to receive personal applications, between the hours of 10 a. m. and 5 p. m.

MAYOR TOOK CHANCES BUT ARRIVED SAFELY

City's Chief Executive Arrived Home To-day After Interesting Trip East

Mayor Porter embarked at Prince Rupert upon the partly-disabled Camosun and, taking the chance that her steering gear might cease to work altogether, made the voyage to Vancouver. Nothing of any event occurred on the trip south, and the ship had no trouble, but it was noticeable that only four travellers waiting in the north boarded her.

His Worship arrived in Victoria this morning after a most enjoyable trip to Winnipeg, where he attended a luncheon given by the Prince of Wales. He and Mayor Gale, of Vancouver, were the only western representatives at the ceremony, and were very warmly greeted by the Prince.

The Mayor travelled home by way of Prince Rupert over the G. T. P. line, passing through a great many towns and settlements, where snow lay on the ground. After the cold atmosphere of the prairie the warmer climate of Victoria was not unwelcome.

SALTS IF BACKACHY AND KIDNEYS HURT

Stop Eating Meat for a While if Your Bladder Is Troubling You

When you wake up with backache and dull misery in the kidney region it generally means you have been eating too much meat, says a well-known authority. Meat forms uric acid which overworks the kidneys in their effort to filter it from the blood and they become sort of paralyzed and cloggy. When your kidneys get sluggish and clog you must relieve them, like you relieve your bowels; removing all the body's urinous waste, else you have backache, sick headache, dizzy spells; your stomach sours, tongue is coated, and when the weather is bad you have rheumatic twinges. The urine is cloudy, full of sediment, channels often get sore, water scalds and you are obliged to seek relief two or three times during the night.

Either consult a good, reliable physician at once or get from your pharmacist about four ounces of Jad Salts; take a tablespoonful in a glass of water before breakfast for a few days and your kidneys will then act fine. This famous salts is made from the acid of grapes and lemon juice, combined with lithia, and has been used for generations to clean and stimulate sluggish kidneys, also to neutralize acids in the urine so it no longer irritates, thus ending bladder weakness.

Jad Salts is a life saver for regular meat eaters. It is inexpensive, cannot injure and makes a delightful effervescent lithia-water drink.

"OUR BOYS" TO BE GIVEN HERE SHORTLY

Proceeds in Aid of Local V.A.D. Fund and Friendly Help

On Wednesday and Thursday, November 12 and 13 next, the well-known comedy of "Our Boys," which achieved the record run of fifteen hundred consecutive nights when first produced in London, will be produced at the Royal Victoria Theatre by the Victoria Amateur Dramatic Society under the patronage of His Honor the Lieutenant-Governor and Lady Barnard, also of the Victoria Ladies Musical Club and the Victoria Choral Society, the production being given in aid of the funds of the Voluntary Aid Detachment (V. A. D.'s) and the Friendly Help Society.

The play will be under the stage management of S. T. Hankey and Richard Day, and following is the personal of the cast:

Sir Geoffrey Champneys (a Country Magnate), Mr. T. E. Clark; Talbot Champneys (his son), Mr. Richard Day; Perkyn Middlewick (a Retired Butterman), Mr. R. T. Ward; Charles Middlewick (his son), Mr. S. T. Hankey; Kempster (Sir Geoffrey's man-servant), Mr. Neill North; Poddies (Middlewick's Butler), Mr. Harold Hayes; Violet Melrose (an Heiress), Miss Ora Pearson; Mary Melrose (her poor Cousin), Mrs. F. S. Booth; Clarissa Champneys (Geoffrey's sister), Mrs. Horace Hamlet; Belinda (a Lodging House "Slavey") Miss Bobbie Stephens.

FEELS CONFIDENT ON GRATUITY QUESTION

President McKenzie Reports to Comrades of Great War

A large attendance at the semi-monthly meeting of the Comrades of the Great War last night listened with keen interest to the report of President J. McKenzie, who has just returned from deliberations with the Returned Soldiers' Committee in Ottawa.

The outstanding feature of President McKenzie's report was his feeling of assurance that the returned men who had seen service in France would get an additional gratuity of $2,000. The resolution emanating from Calgary, to the effect that all who donned khaki, he said, was not likely to go through.

Mr. McKenzie was greatly pleased with the reception accorded the Victoria delegation in the capital, but he was strongly opposed to the methods of the committee in cross-examining some of the witnesses and harshly criticized the personnel of the committee, which, he said, was made up mostly of Government officials and members of the G.W.V.A.

The action of the G. W. V. A., he claimed, had only added complications to an already very much tangled gratuity problem and was responsible for blocking the proceedings.

To Attend Unveiling

The Comrades of the Great War will attend in a body the unveiling of the memorial tablet erected in the church at Esquimalt to the memory of Nursing Sister Wake, who died of wounds received in an enemy raid on Etaples. Comrade Abrahams will have charge of the parade, and comrades are asked to attend in uniform, assembling at the Sailors' Institute at 6.45 o'clock to-morrow evening. In this connection, the following letter from the parish clerk of St. Paul's Royal Naval Station and Garrison Church, where the ceremony will be held, was read at the meeting:

"On Sunday evening next, October 19, at the seven o'clock service at St. Paul's Royal Naval Station and Garrison Church, a brass tablet will be unveiled to the memory of the late Nursing Sister Gladys Maud Mary Wake, of Esquimalt, who died from the effect of wounds received on the occasion of the enemy air raid on Etapies on May 21, 1918.

"The special preacher at the service will be Colonel the Rev. G. H. Andrews, of Oak Bay, who was present at Etaples at the time of the raid.

"As the late Sister Wake gave her life in service for our wounded comrades in France, the Rector of St. Paul's thought that the ex-service associations of Victoria would welcome the opportunity of paying a mark of honor to her memory by parading to the service in a body, and I am hereby extending to you a cordial invitation to try and arrange for a united parade of the four associations. Should you favor taking the matter up I would suggest that the parade might start from the Sailors' Institute, corner of Esquimalt and Admiral's Roads, at a quarter to seven sharp. In view of the invitation being accepted, seats will be reserved in the church for the boys. The G.O.C. of the military district has authorized me to inform you that uniforms may be worn on this occasion. I would suggest that one member of each organization might arrange any necessary details, and I would be glad to be informed as soon as convenient if the parade will take place."

Now Every Girl Can Make Herself Pretty and Attractive

SOME WHOLESOME TRUTHS EVERY GIRL SHOULD THINK ABOUT

Probably you know just such a girl. Perhaps she is sixteen—good to look at, and pretty—quite interesting because she reflects the graces and charm that gives promise of happiness to herself and others. But she is not strong. The color in her cheeks, once so rosy, has faded away—her eyes are listless—the buoyancy of spirit and vigor she once possessed are sadly lacking. Parents, friends, this girl needs Ferrozone — needs it that her blood may be renewed—needs it to restore the nerve force that growth, study and the development of her fresh youth have exhausted. This girl will become a queen with Ferrozone — which will restore her color—bring back her old-time energy—give brightness to her eyes and vivacity to her spirits. In Ferrozone every girl finds strength—then she can do things. In Ferrozone there is endurance—that drives away morning tiredness and langour. For the girl or woman that wants to be happy, healthy, winning—who values rosy cheeks, laughing eyes and abundant good spirits, nothing can compare with Ferrozone. 50c. per box, or six for $2.50. Get it to-day from any dealer in medicine, or by mail from The Catarrhozone Co., Kingston, Ont.

WE SELL REAL CORDWOOD

GUARANTEED SOUND AND DRY.

Careful and Prompt Service.

McKay & Gillespie LIMITED

738 Fort St. Phones 149-622

TOLMIE OUTSIDER, SAYS MAJOR BURDE

Government Exploiting His Genial Personality to Make Him Shock Absorber

That Hon. S. F. Tolmie, Minister of Agriculture, is not on the Victoria voters' list and consequently is just as much of an outsider as T. A. Barnard, the labor candidate in the coming by-election, was the charge made by Major R. J. Burde at a meeting of Barnard supporters in the Crystal Theatre last night. Dr. Tolmie, said the Major, was a governmental shock absorber, and was being exploited by the Union Government on the strength of his pleasant personality. Fifty per cent. of Dr. Tolmie's adherents were supporting the man, the personality, not the Government, which they distrusted.

"I have heard the charge that Barnard is an outsider," the Major commenced, "but on searching the Victoria voters' list I nowhere find the name of Dr. Tolmie. On the contrary, he is registered as a voter in the Nanaimo electoral district."

A Friend of Tolmie's.

"As a matter of fact," Major Burde admitted, "I'm a friend of Dr. Tolmie's, but I regard him as a governmental shock absorber. Barnard, on the other hand, is a shock conductor who will conduct a shock clean into the middle of the Union Government.

"As a matter of fact," pursued the Major, "fifty per cent. of Tolmie's supporters base their support on the personality of the man, but otherwise they would vote against the Union Government. Everywhere I hear that attitude expressed. Union Government is simply exploiting Dr. Tolmie's personality. As for me, I'm not going to be fed on the Doctor's genial smiles!"

The Power of an Independent.

Major Burde appeared amused at the assertion that Mr. Barnard would be heard from but little at Ottawa and would be hushed up by the ponderous machinery of the powers that be. The Major recalled that at the last session of the Provincial Legislature he, an independent from the tall timbers of Alberni, had been able to make what nearly all the large British Columbia papers had declared the star speech of the session.

Is He Soldiers' Friend?

"What has Tolmie done to show that he is the friend of the returned man?" demanded Pte. McLernan. "I challenge any one to show me anything in his career to justify the time-worn assertion that he has the interest of the brave soldiers at heart."

The chief objection to Mr. Barnard voiced by his opponents, observed Pte. McLernan, was that he would not make a dignified candidate—would not look well in a dress suit. "Let me tell you, we didn't worry about dress suits in France!"

Mr. Barnard spoke briefly at the conclusion of the meeting and challenged Dr. Tolmie to an open debate on election issues on a public platform, the audience to act as judge of the verbal tilt.

You Can Improve Your Winter evenings by practical study. Many courses. Start any Tuesday evening. Send for particulars, Sprott-Shaw Institute, Pemberton Building. •

GEO. T. MICHELL

The Farmers' Supply House.

Agent Massey-Harris Co.

Plows
Harrows
Cultivators
Root Pulpers
Feed Cutters
Fencing
Engines
Pumps
Tanks
Separators
Dairy Supplies
Churns, Etc.

"Everything for the Farmer"
Let me solve your implement problems.

610-612 Pandora Ave.
Opp. City Market.
Phones 1392 and 3433Y.

Music sung or played by the greatest artists in all the world—you get it on

"His Master's Voice" Records

There are 9,000 of these splendid records—hear any number of them at our store to-day.

90 Cents for 10-Inch Double-Sided

I'm Forever Blowing Bubbles—Waltz—and Burmah Moon—Fox Trot. Wm. Eckstein's Strand Trio 216061
That Tumble-down Shack in Athlone—Waltz—and—Oh! Helen—One-Step Wm. Eckstein's Strand Trio 216060
Eyes That Say "I Love You"—One-Step—and—Mandy—Fox Trot. Wm. Eckstein's Strand Trio 216064
I've Got My Captain Working for Me Now—Murry—and—And That Ain't All. Arthur Fields 18604
Coo Coo—Fox Trot—and—Who Did It?—One-Step. Joseph C. Smith's Orchestra 18601
General Pershing—March—Victor Band—and—Repasz Band—March. Conway's Band 18607
Ev'rybody Shimmies Now—and—My Cairo Love—Fox Trots. All Star Trio 18602

Red Seal Records at Greatly Reduced Prices

64821 Tango (Violin) Mischa Elman $1.25
64820 La Traviata—Sempre Libera (Soprano) Galli-Curci 1.25
64822 Carmen—Prelude to Act 1. Philadelphia Orchestra 1.25

— SPECIAL —

H.R.H. the Prince of Wales Souvenir Record

120410 10-in. 90c God Save the King and God Bless the Prince of Wales Band of H. M. Coldstream Guards
Rule Britannia Band of H. M. Coldstream Guards

FLETCHER BROS.

1121 Government Street 607 View Street

DISTRIBUTORS OF EDISON MAZDA LAMPS

For The Chilly Days of Fall and Spring

A HEDLITE HEATER

warms the occupants of the room while warming the room. Simple and convenient to operate—sanitary and healthful—does not vitiate the air—its warmth is clean and odorless—and safe. Just what you want for home or office.

"Warms as the Sun warms"

See them at

HAWKINS & HAYWARD

Electrical Quality and Service Stores

1607 Douglas St., Opposite City Hall. Phone 643
1103 Douglas St., Near Fort St. Phone 2627

E.B. Jones' Cash and Carry Stores

WEEK-END SPECIALS

Roger's Golden Syrup, 10-lb. tin, $1.10; 5-lb. tin, 58¢; 2-lb. tin, 25¢; quart sealers .....43¢
May Bloom Tea, per lb. .....63¢
Chocolatta, contains sugar and milk, per tin, 55¢ and 28¢
Finest Creamery Butter, 3 lbs. $1.77
Cottage Ham, per lb. .....50¢
Veal Loaf, per lb. .....45¢
Sliced Back Bacon, per lb. .....58¢

Magic Washing Tablets, true to name, try them, per pkg. 25c

643 Yates Street 1802 Cook Street

THE STURDY CAR

The much looked for Model 4 Overland demonstrator has at last arrived. This car has many qualities you will like. It turns in a short radius. It has riding qualities unsurpassed. It steers easily. It can be parked in spaces too small for the average car. Ask yourself what car is so modern? What is the type of the future? What light car can match its performance? It is exclusive in many particulars and no other car built has all the features of the Model 4 Overland. We are booking orders to-day for deliveries which will be made in about four weeks' time. It's a "Made in Canada" product and the price is $1,298, f.o.b. Victoria.

Come in and have a demonstration.

THOMAS PLIMLEY

Broughton Street. Phone 697 Victoria, B.C.

Branch Garage Opposite the Oak Bay Hotel.

"If You Got It at Plimley's It's All Right"

Mecredy School of Dancing

1st Floor, Comrades of Great War Club, Douglas Street.

Mr. J. J. Mecredy begs to announce his classes in the following accomplishments: Ballroom dancing, Jigs, Hornpipes, Reels, Spanish dances, old English classical dances, Minuets, Swedish Drill, Skipping, Dumb-bells and Indian Clubs. Ballroom dancing classes, beginners Tuesdays, advanced dancing Thursdays 8 p.m. Children's class Saturdays 2.30 p.m. Private classes by appointment. For full particulars phone 6595L.

CONCERT and DANCE

to be held in

ST. JOHN'S HALL

Herald Street, on

MONDAY, OCTOBER 20

Concert from 8 to 9.30. Dance from 9.30 to 11.30.

All Good Talent. Music, Mirth, Magic. Admission 35¢

We're Selling Lots of This

Winter Underwear

At Stock-Reducing Prices

To-day's chilly weather is a forerunner of what is to be expected in the months ahead—it is a reminder, too, that heavier underwear is a necessity that should be bought now, while our special stock-clearing event is on.

Stanfield's Drawers
$3.45

Good weight Silk and Wool Drawers that sell regularly at $4.50 each. Buy several pairs at this snap price.

Combinations
$4.35

A seasonable weight and quality that can absolutely be depended upon.

See To-day's Offerings of Special Values in Suits and Overcoats

O'CONNELL'S LTD.

"You'll Like Our Clothes."—Rgd.

1117—Government Street—1117

Women's Brown Boots

These Boots are winners, possessing all the style and appearance of much more expensive boots; but boots that will give perfect satisfaction in wear.

Women's Brown Boots, medium heel, cloth top. Price only $8.00

Women's Mahogany Brown Calf Boot, high or low heel $8.00

MUTRIE & SON

1203 DOUGLAS STREET.

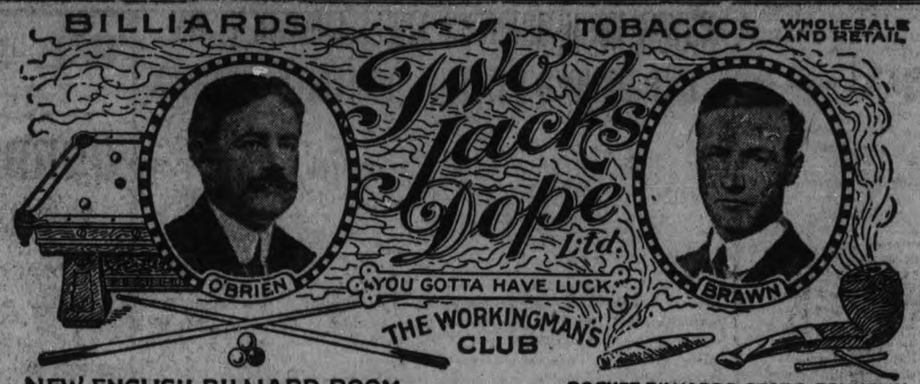

NEW ENGLISH BILLIARD ROOM
SECOND FLOOR

POCKET BILLIARDS, STORE, FOUNTAIN
MAIN FLOOR.

1313-1315 GOVERNMENT STREET.
VICTORIA, B.C.

SPORTS OF VICTORIA THE NORTHWEST AND THE WORLD

NO DEMAND FOR BETTING IN REGINA

Dr. C. J. Rutherford Opens Inquiry; Minister Opposes Betting

Regina, Oct. 18.—The barrier went up yesterday on the race betting inquiry conducted by Dr. J. G. Rutherford, and, as far as Regina is concerned, the race is run. Backers of the non-gambling race led the field all the way, but those entered to show the necessity of carrying on the game also ran.

Mr. D. T. Elderkin, manager of the Provincial Exhibition here for several years, stated in evidence that he did not believe there was any public demand in Regina for race betting either by the pari-mutuels scheme or the bookmaking plan. He stated that racing was just as good since the abolition of gambling as when race patrons were given a legal chance to back their judgment.

Just before the pari-mutuel machines were introduced in Regina, he said, the fair board had received an offer of $5,000 for the bookmaking privileges.

Mr. Elderkin submitted a detailed report showing the profits from the pari-mutuels during the years 1913-14-15. The year 1913 was the banner year, showing a profit for that year of $543. The following year showed a loss of $168, and then the mechanical bettor came back in 1915 with a surplus of $380. The pari-mutuels were abolished in this city before the Dominion legisation put them out of commission.

Prominent horsemen gave evidence that tended to show the necessity of continuing racing if thoroughbred horses were to retain their speed, endurance and other qualities that have placed them in a class by themselves on the race track and on the hunting field.

Those who spoke for the horse remained silent on the betting proposition. On the other hand, Rev. Mr. Reekie, representing the Social Service Council of Saskatchewan, went after the betting element hammer and tongs, submitting eight well-defined reasons why gambling should be discontinued permanently on Canadian race tracks. Mr. Reekie's remarks were not entered as evidence, but were taken down as "opinions," submitted by an organization opposed to betting.

KENNEDY IS WINNER OF UNIVERSITY TITLE

Montreal, Oct. 18.—By out-distancing every opponent in a splendid display of athletic ability, W. B. Kennedy won the individual track and field championship of McGill University in the annual games at the Stadium yesterday afternoon, and in doing so he achieved a total of 26 points, against 14 gained by W. S. Antliffe, his nearest rival. In addition, Kennedy broke the University record for the high jump for a new mark of five feet seven and a half inches.

FARMER WINS BY K. O.

Seattle, Oct. 18.—Frank Farmer, of Kapowsin, Wash., Northwest heavyweight champion, last night knocked out Leo Cross, of Portland, in the fourth round of their bout here.

LEADS RUBY MEN

BOSS JOHNSON

The James Bay rugby men at a meeting held last night elected Boss Johnson, who has in an application for re-instatement as an amateur, to captain the squad. Charlie Vincent was elected vice-captain, and the selection committee will consist of the captain, vice-captain and R. McInnes. R. Travis was chosen secretary and B. Monteith as delegate to the Victoria Ruby Union.

COAST LEAGUERS WIN MINOR SERIES

Vernon Defeated St. Paul in the Last Game by Two to One

Los Angeles, Oct. 18.—The Vernon Club of the Pacific Coast League won the Western Minor League Baseball championship by defeating the St. Paul Club of the American Association in the last of a nine-game series at Washington Park yesterday. The score was 2 to 1.

Vernon's victory came in the ninth inning, after the score had been tied for three frames. Alcock singled, went to second on Beck's sacrifice, and scored when "Wheezer" Dell, Tiger pitcher, hit one to the score board.

Vernon drew first blood in the fourth inning when Chadbourne singled and took second on Meusel's sacrifice; Edington's hit brought Chadbourne home.

St. Paul tied the score in the sixth when Boone, who had tripled, scored after the catch of Niehaus' sacrifice fly.

The largest crowd of the series witnessed to-day's game. It was estimated there were more than 7,500 paid admissions. Dell's timely hit in the last inning caused the bleachers and grand stands to pour out fans, hundreds of whom crowded around him. Several placed him on their shoulders and carried him around the field, while others formed an impromptu parade behind the hero.

	R.	H.	E.
St. Paul	1	4	0
Vernon	2	8	1

Batteries—Niehaus and Hargrave; Dell and Devormer.

SAYS DAI THOMAS IS CONSIDERING TRANSFER

Confident that his application for reinstatement to the amateur ranks will be approved by the provincial executive of the Amateur Athletic Union of Canada, Dai Thomas, former Welsh rugby star, who has been on the Coast for several seasons, is anxious to lineup with the K. C.'s of Vancouver, says a Vancouver message, and it is understood that the Vancouver club will seek permission to register him after his case has been disposed of by the amateur authorities.

Thomas would be a valuable acquisition to the Knights' team. He has had a world of experience in the rugby game, being a star in Wales prior to coming to this country. It is reported that some of the officials of the other clubs in the Vancouver Rugby Union are opposed to his registration even should he possess an amateur card, but such action would hardly be in the interests of the game.

YOUNGSTERS KEEN IN SCHOOL LEAGUES

Every School in the City Has Entered in Competitive Games

"More enthusiasm is being shown school sports this year than for years past" is the report of the secretary of the Victoria Schools Athletic Association. The sports have always been popular among the students but the season just started shows an increased number of entries and players at each school battling for the distinction of a place on the school team.

Every school in the city is represented in one or other of the leagues which have been organized and some of the larger schools have two or more entries. The girls have proved so keen on basketball that it has been necessary to divid the senior league into two sections. Every school with a senior grade is entered and a North and South section has been organized with a separate schedule. At the end of the season, the winners of the respective sections will play off for the championship.

The girls esports started this week and the games for boys started last week and the enthusiasm for the opening series is looked upon as an indication of the success assured for this season's contests. Girls hockey had been arranged for, but there has been a difficulty in obtaining hocky sticks which if not overcome will be an obstacle in holding the league games. It has been found impossible up to the present to secure sticks from the sporting goods stores in spite of their efforts to get in a supply. Some of the girls had their own sticks and are using them but the supply is not large enough. Practice games, however, have been held and it is hoped to overcome the difficulty in time to carry on with the league.

An innovation introduced by the officials of the association this year with success is announcing a venue for the games on the schedule instead of leaving it to the schools matched to decide. It has been arranged for the games to be played at a place convenient for both teams to eliminate a long journey from one distant part of the city to another when such teams are matched. As an instance when South Park and Oaklands Schools are matched the game is set for George Jay school grounds.

In the senior football games that have been played, Sir James Douglas School beat Burnside, four to nothing and North Ward beat George Jay, one to nothing. There are eight entries in the section.

In the junior football series, Victoria West and Sir James Douglas tied in a no score game. In the boys junior basketball, South Park beat George Jay thirteen to six. North Ward beat Quadra forty-four to eight; Boy's Central beat Oakland twenty to one.

Junior games are limited to players of twelve years and under.

STAGE FIRST MEET AFTER FOUR YEARS

Toronto, Oct. 18.—University of Toronto staged its annual field day yesterday after four years layoff owing to the war. K. Carruthers, who captained the C. E. F. track team at the track games staged in Pershing Stadium in Paris, is the champion. In addition to capturing the honors he broke the record for the 120-yard hurdles twice, doing 16 2-5 in his best and capturing the final in one-fifth slower time.

WAR VETS LAUNCH SPORT ORGANIZATION

Hope to Secure Old Drill Hall Until New Home Is Obtained

There was a good attendance at the Great War Veterans' club rooms last night, the occasion being the formation of a sports organization. Every sport is to be represented. A very strong committee was formed, writes James Ross, which consists of S. Smith as chairman, who is also on the executive as the representative of sports. The treasurer, A. Gunn, is the secretary to the whole G.W.V.A.-Victoria; G. A. Heinekey was elected secretary, with G. Bryson, B. Ripley and J. Ross, which will also be strengthened with the inclusion of each captain of the various games and sports.

Rugby Men Strong.

The rugby team was in great force, and they have chosen as their captain Bob Williams, whose name is legion in South Wales amongst the cracks of rugby. G. A. Heinekey was appointed vice-captain, and his skill is too well-known to offer any comment. The rugby men wish to state that there will be a practice on Wednesday evening, October 22, when all players and prospective players are invited to turn out, or put in an appearance.

Preparations are being pushed ahead to have practice and training of all branches of sport in the old Drill Hall. The association team needs no mention, as they are as fine an aggregation of players as there is in the city.

Billy Allen, their clever back, was appointed permanent captain and F. Ackroyd, right half, was chosen vice-captain.

Basketball, boxing, wrestling, hockey, swimming, cricket, in fact every sport is to be added to the list, and if the new home of the Great War Veterans' Association can only be made certain a large portion will be set off to accommodate sport, and a well equipped gymnasium is aimed at.

With regards to players wishing to join the intermediate association club, they are urged to send in their names and playing position to the secretary, 512 Fort Street, ont later than Monday night, October 20, and if sufficient players are forthcoming they must be prepared to play their first match on Saturday, October 25.

MEETING CLOSES TO-DAY

Cincinnati, O., Oct. 18.—The fall meeting of the Kentucky Jockey Club, at Latonia, Ky., will close to-day with the running of the Latonia Cup, $7,500 added, for three-years-olds and upward, over a two and one-quarter mile course. Five horses will start in this event, with W. S. Kilmer's Exterminator, the favorite. The race will be run over a muddy track.

SOLVE PROBLEM OF GROUNDS FOR SOCCER

An Extra Field at Beacon Hill and Use of Willows

Soccer players' difficulties regarding the lack of grounds which was holding play up at the beginning of the season are in a fair way to settlement. The deputation of sportsmen appointed to see into the matter have toured the city with members of the Parks Committee and ten grounds are now available.

With five games each week in the senior league and four in the intermediate league nine playing fields are needed and at a pinch when the Parks Committee have carried out the improvements promised, there will be a playing field for each match, and one extra.

A site at Beacon Hill, near Heywood Avenue, will be altered to meet the requirements of the soccer men, and with the two other courses at Beacon Hill it will be possible to play three games in the park. The Agricultural Society have also consented to allow the Willows to be used and two sets of goal posts will be set up in the oval. Other games will be played at Work Point, Royal Athletic Park, Central Park, and the Jubilee Hospital grounds.

STANDARD GOLF BALL

Edinburgh, Oct. 18.—Mr. H. W. Foster, M.P., presiding over a crowded meeting of the Rules of Golf Royal and Ancient Club at St. Andrews, when the Rules of Golf Committee submitted their report.

Mr. John L. Low, as chairman of the committee, said they were not of those who deemed it necessary to have a great reconstruction programme. They had no intention of making the hole bigger, or of removing the form and skill which the stymie provided.

Although they had no definite proposal to make with regard to the limitation or standardization of the ball, they had passed amongst themselves the following resolution which was at the present moment only an expression of their own opinion:

The Rules of Golf Committee is of opinion that in order to preserve the balance between the power of the ball and the length of the holes, and in order to retain special features of the game, the power of the ball should be limited.

Such investigation as the members of the committee had been able to make led them to suggest in the present circumstances this object would be obtained by fixing a minimum limit of size.

The committee propose to consult the United States Golf Association and other bodies interested before submitting a definite proposal to the clubs.

THE BETTER HOLE BILL

Billiards, Pocket Billiards, Cigars, Tobacco, etc.; 12 English and 20 Pocket Billiard Tables; first-class Fountain in Connection

Basement of Metropolis Hotel, 712 YATES STREET, Victoria's Premier Recreation Room

MATCHES FREE

Watch Our Windows for Pipes!
"The Home of all Good Brands Tobacco, Cigars, Cigarettes, etc."

E. A. MORRIS, LTD.
Tobacconists, Etc.
1116 GOVERNMENT STREET

BILLIARD MATCH

BERT. IRISH (Vs.) SAM. FENTON

AT THE ST. JAMES BILLIARD HALL,
St. James Hotel, 642 Johnson Street.
MONDAY NIGHT, OCTOBER 20TH
at 7.30 p.m.

Referee, J. E. PENKETH. Points 500. Admission Free.

If You Work Out-o'-Doors, You'll Be Interested in This Display of OILSKIN CLOTHING

No better quality of Oilskin Clothing can be obtained than the brand we are now offering. Each garment is strong, durable, and absolutely waterproof. Prices are most moderate. For example:

Hats, $1.25 and $1.00
Leggings, $3.50 and $3.00
Bicycle Capes $4.25
Coats (Hunting Frocks) $6.25
Pants (Hunting), $4.80 and $4.50
Long Coats, from $6.00

PEDEN BROS.

719 Yates St. Bicycles, Sporting Goods and Toys Phone 817

Get the Habit—Meet Me at Fitz's

GOOD TABLES, GOOD CUES, GOOD SERVICE.
RICH MEN'S CLUBS have nothing on us.

Fitz's Billiard Parlors

Corner Government and Yates Street. (Entrance Yates Street)

ASK FOR
Traveller or Traveller's Club — Union Made — CIGAR
Every Box Carries Certificate of Pure Havana Leaf.
Sole Distributors,
1700-04 Douglas St. HOYLE, Limited Phone 4912

EVERYBODY IS EATING AT JIMMIE'S AT THE TWO JACKS GRILL.

WHY!

Because it's the only eating place in town where no Orientals are employed.

TRY OUR BUM COFFEE.

GUNS RIFLES

Dominion and Winchester Shotgun Shells and Cartridges of all sizes.

We Repair Guns and Rifles. We Issue Firearm Licences.

HARRIS & SMITH

Phone 3177. 1220 Broad Street

OPEN FOR BUSINESS

Mr. M. J. Hackett, who served in France for three years, has taken over the ARCADE BOWLING ALLEY. He hopes that all former players will drop in, as he would like to make their acquaintance.

Tournaments to Start Shortly - - Pool Tables

VIMY BOWLING ALLEY

(Formerly Arcade Bowling Alley)

Basement Pemberton Bldg. Fort Street

PLAY BILLIARDS ON REAL ENGLISH TABLES

Burroughs & Watts, at the

Broad Street Billiard Hall

1305 Broad Street, Near Yates
RICHARDSON & WAXSTOCK, Props.
A Poor Sign but Good Tables.

$46.00 — $38.50

Men's Suits

Made to special measure from imported suitings. Have your suit made here and save money.

Men's Suits

Ready to wear, at prices from $38.50, and at this price they're all-wool suits, too.

FYVIE BROS.

Hamley Building, Corner Government and Broughton Sts.
(Entrance Broughton Street) Phone 1899

We call the attention of the Retail Trade to the complete stock of

ROWLAND HODGES'
BRITISH MADE SAFETY RAZORS just received by us.
See us regarding prices, etc.

E. G. PRIOR & CO., LTD. LTY.

Corner Government and Johnson Streets.

UTILIZE TIMES WANT ADS

Our Master Instrument—The Organola

THE test of the control Pipes of the Organola is a Band Record or a Quartette.

The ordinary talking machine will reproduce a record of band instruments or quartette as one co-ordinated sound and in doing so loses the beauty and character of the individual instruments or voices. The tone control pipes of the Organola are so tuned that each individual sound—instrumental or voice—is distinctly reproduced because the pipes embrace every note in the scale and vibrate in sympathy as their notes are given forth by the record which happens to be playing.

Mode Organola

"Phonolas" are made in eight different styles and sizes.

"Phonola" REGISTERED

Our magnificent "Organola" model is the only phonograph equipped with a full set of tone control pipes. The aid of these pipes in the true and harmonious reproduction of tones has made the Organola the master instrument of the phonograph world and a triumph to the true lovers of music.

If you have not heard the "Organola" an artistic treat is awaiting you.

Hear it at our dealers, or write us.

The Phonola Co. of Canada, Limited
Kitchener, Canada

SOLD BY

PLIMLEY & RITCHIE, Limited

311 View Street — Local Distributors. — Phone 1707

LOOKING THINGS OVER

Secured the Grounds.

Soccer men have obtained some satisfaction as the result of their efforts to secure more grounds. Although some of the playing fields are not everything that could be desired they have now sufficient grounds for all the teams in the senior and intermediate league to get into action each week, and nine games every Saturday will be the schedule for the rest of the season. Every Saturday will see nearly two hundred players engaged in league contests besides the friendly soccer games that are played every week. The intermediates' debut to-day is being watched with interest, and if the teams are as evenly matched as the senior league clubs there should be some keen battles for position on the ladder.

Will Prepare for Banner Season.

Rugby men are awaiting with interest the meeting of the Rugby Union Monday evening at 5 o'clock at the K. of C. Hut. Which clubs will take part in the senior series will be decided and a schedule for the season drawn up. With the grounds now in pretty good shape for the oval ball game next Saturday will probably see the first battles in this season's series. Oak Bay promises to be the scene of two royal battles every week, and the old stars will clash with a lot of new players to Victoria, many of whom have learned the game in some of the fastest company in the Old Country.

Billiard League a Success.

The recent innovation in sport in the shape of a Billiard League, which has been started at the Two Jacks, found immediate success. Fortunately the players in the opening games proved to be well matched, and the large crowd who turned out to see the games were provided with lots of excitement. None of the winning teams had an easy victory. The next game to be played in the League will take place on Monday evening at 7.30, between Mr. Sale's team and Mr. Ashworth's team, in B Section. The following players are requested to be on hand: Sale (capt.), Harper, Holmar, Patterson, Lees, Taylor; Ashworth (capt.), Askey, Province, Lovitt, Reeves, Baker.

More Equipment Troubles.

Lack of sporting equipment again crops up. The supply of lacrosse sticks for the season just closed was inadequate to meet the demand, and now comes a complaint from another quarter. With girls of every school in the city anxious to play in the grass hockey league that was organized this year, a complaint comes that so far the start in the league games has been delayed by the lack of hockey sticks. One firm declares they have forwarded many S. O. S. signals for hockey sticks without effect. In the meantime the girls are managing as best they can by borrowing and lending sticks and looking forward to the time when the lack of a little piece of timber will not prevent them from the sport they are so keen on.

The Two Games.

"There is not the slightest doubt that if Victoria will put up a sufficient guarantee that a visiting all-star rugby team from California will make a trip to British Columbia to play British Columbia, Mainland and Victoria teams after Christmas," says a well known rugby man. Last time the men from the United States visited Victoria, financial and every other way the visit was a success. There was more than enough money from the gate to pay the expenses and a little left over for the coffers of the local union.

Whether the American or the game as played in Canada will be in force in California is one of the obstacles. Stanford and California universities appear not yet to have come to an agreement as one university is pulling for the American game and one for rugby. Should the American game be adopted it is considered hardly possible for a team playing the American game to meet a team playing under the rules of the rugby union.

The American game generally looked upon as the dangerous, fearless sport of reckless, danger-defying university students, finds little favor with this particular sportsman. "I have been playing rugby since I was ten years of age," he says, "and after sizing up the two games I think that the regulation rugby game requires more courage than the American game, and it has been demonstrated when the players visited British Columbia. It costs a thousand dollars in armor plate for a team at the American game, and they are padded and protected to such an extent that when they doff their protective paraphernalia and take the field for straight rugby they have no confidence at all. In the American game, if a man gets hurt he lies down on the field and the first-aid men immediately rush out with the medicine chest. In the rugby game a man takes his chance, and if there's a doctor in the ground he gets assistance. If there isn't he gets it afterwards. The American game would not," he declares, "be speedy or interesting enough for a Canadian audience.

Plumbing and Heating

It will pay you to get an estimate from us on your plumbing and heating work. We have a large stock to select from and the best grade of material at the lowest price.

ANDREW SHERET
1114 Blanshard St.
Phone 639. Night Phone 2617

GOOD NEWS FOR COLWOOD GOLFERS

Awkward Piece of Road Has Now Been Put in First Class Shape

Golfers who favor the Colwood course will hear with great delight that the road from Parson's Bridge to the archway on Burnside Road has been thrown open at last. For the past three monuths golfers making the journey to Colwood course by automobile have been forced to use a narrow strip on the side of the road, which has spelled death to the springs of the car and considerable discomfort to the occupants. So bad was the particular section that many golfers abandoned the trip to the

Deep ruts which have resulted in the smashing of more than one automobile wheel, and a narrow passage which allowed only one automobile at a time were among the inconveniences. After three months of such travel automobile owners are now able to drive over a road, part of which has been put in first class shape.

"Mrs. Gasley is a great gossip."
"Yes. She has a keen sense of rumor."—Blighty, London.

"Cravenette" Regd. Clothes
REPEL WATER

Whether from Heaven or the watering-can, "Cravenette" Regd. showerproofed fabrics are proof against every drop. They make ideal clothes for wear in rain or shine.

Fine English Gabardines, Imperials, Tweeds, and Coverts, in varying weights, treated by the "Cravenette" Regd. process, will keep you dry in wet weather, cool in hot weather, warm in cold weather, and make very modish coats for fine days. Smart and economical, too, for ladies' "Tailor-mades", skirts, and children's wear.

Insist on having the genuine "Cravenette" Regd. Showerproofed Cloth. And see that the Trade-Mark is on every yard, or inside every garment ready-made.

To be obtained from Messrs. Spencers Limited, Vancouver and Victoria. If you cannot obtain goods, write The Cravenette Co., P. O. Box 1934, Montreal, P. Q. 90V

CICCOLINI HEARD AT ROYAL VICTORIA

Operatic Tenor Heads Orpheum Vaudeville Offering This Week

With selections in Italian, French and English, ranging from fragments of the classics to a song of the moment which has caught the popular fancy, "Dear Old Pal of Mine", Ciccolini brought his art of the grand opera stage before Victorians at the Royal Victoria Theatre last evening at the opening performance of this week's Orpheum bill. Within the vaudeville limitations as to time and field which governed him he still found opportunity to display a tenor voice of wide range, warmly appealing quality, flexibility and high culture, with its numerous graduations always under excellent control. Ciccolini is a young man, and with that almost priceless advantage is coupled a splendid stage presence and histrionic conceptions to gild his songs. That his appeal was not solely to that portion of his audience which came equipped to discern the technical niceties of his efforts was indicated by the very generous applause which recalled him to give as an encore "Mother Machree."

Satire was Harry Green's offering but the scene of his sketch was quite elevated—the Pearly Gates, in short. After a colloquy with St. Peter, Green, as "George Washington Cohen," was condemned to take the elevator for the full downward trip, only to win through a moment later and receive approval for the higher altitude, and have endorsed with him a former acquaintance. "Mabel," who single-handed had failed to attract St. Peter's favor.

Lillian Shaw sang an animated Italian dialect song before elucidating the marriage problem as far as the point that for a young woman it is mainly a matter of "taking a chance."

Elo and Ollie Waters sang and danced, separately and in unison, and one of the two young women—though which the programme did not state—was responsible for many humorously eccentric gestures and poses.

"Nonsensicalities" were the ingredients of Ben and Hazel Mann's act.

The Eugene Brothers had nothing to say, but one of them did a series of acrobatic feats on horizontal bars which looked much easier than they undoubtedly were by reason of the graceful sureness of the athlete.

The Pickfords opened the bill with a comedy manipulating act and an instalment of the All-Canadian Weekly moving pictures closed it.

INTER-COLLEGIATE SPORT.

Winnipeg, Oct. 18.—Billy Beggs's startling performance in winning four events, in which he created new records in the high jump and high hurdles, was chiefly responsible for the victory of the Wesley College athletes in the revival of the inter-collegiate field day here yesterday after a long layoff on account of the war. Most of the events were keenly contested. J. L. McLeod, also of Wesley, was a close second to Beggs for individual honors, by winning the mile, half-mile and quarter-mile. Beggs's time for the high hurdles was 18 4-5 seconds, which is a new record. His record jump was five feet seven anad a half inches.

MONEY IN LATIN.

"Latin is a dead language, isn't it?"

"Yes."

"Does it pay to study it?"

"Depends on your game. Doctors and lawyers seem to make it pay very well."—Kansas City Journal.

AT DOMINION NEXT WEEK

The Theatres

AMUSEMENTS TO-DAY

Royal Victoria—Orpheum Vaudeville.

Princess—R. N. Hincks & Company present "The New Boy."

Pantages—Vaudeville.

Variety—Mildred Harris Chaplin in "When a Girl Loves."

Dominion—Norma Talmadge in "The Way of a Woman."

Columbia—Mabel Normand in "Mickey."

Romano—Ruth Roland in "The Tiger's Trail."

DOMINION

Nancy Lee is the elder daughter of the old-established Lee family, one of the proudest—as well as one of the poorest—branches of the Southern aristocracy. She is very much in love with Anthony Weir and wants to mary him, but her parents object because they do not feel his social standing is "good enough" to warrant an alliance with the Lees. Nancy chafes at the restrictions of these empty traditions, and finally, although this move is also against her father's wishes, she decides to marry George Trevor, a New Yorker who moves in the fastest set in the metropolis, so that she may be able to help her family financially.

When she comes North, Nancy soon learns that she never has any money of her own; her husband is always in debt and living beyond his means. When her mother becomes very ill, Nancy finally borrows money from young Douglas Weir, Anthony's nephew. Later it develops that Douglas took this money from a bank and that he is facing prosecution unless he can replace it.

About this time Trevor dies and Nancy is left without any means. Anthony Weir also returns at this time and accuses her of trying to wreck his nephew's life, as he thinks she has ruined his. To prove her sincerity, Nancy sells all her clothes, jewelry and other possessions to keep Douglas out of trouble. Finally she pays off the entire sum, and shows by her changed mode of life that she is straightening out her affairs, moral as well as financial. In the end everything comes out as it should, and "they live happily ever after."

This is the story of "The Way of a Woman," adapted from Eugene Walter's stage play, "Nancy Lee," the latest Select picture in which Norma Talmadge, presented, as always, by Joseph M. Schenck, showing for the last time at the Dominion Theatre to-night.

VARIETY

"If you were a girl of marrying age and inclination, would you marry Charlie Chaplain, the noted screen comedian? Maybe you have seen Charlie in some of his stunts and have said to yourself, 'If I had a lover or husband like that I'd——' Well, the girl who really did marry Charlie Chaplain said that very thing when she used to see his pictures. What kind of a girl do you think she is? Wouldn't you like to see her? She is Mildred Harris on the screen and will star in "When a Girl Loves," the six-reel Jewel production, which is Lois Webber's first long Western drama and which will be shown in the Variety for the last time to-day.

PRINCESS

To-night will witness the last performance of that phenomenal success "The New Boy," which has been nightly delighting the patrons of this theatre. Without exception it is one of the best performances that has ever been offered by the Princess Dramatic Society since its inception. The screamingly funny situations with which the play is resplendent causes roars of laughter to emanate from the audiences, who find in this play a most enjoyable medium for mirth and merriment. Cleverly written, delightfully acted, and splendidly produced, it is a play that none should miss witnessing, and as the news of the extreme excellence of the production has by now been freely circulated by the delighted patrons who have already attended crowded houses are expected for the last performance of this splendid production.

ROMANO

Supporting Ruth Roland, the popular screen star, in the latest Pathe serial, "The Tiger's Trail," the third episode of which will be shown at the Romano to-day, are the following well-known screen artists, George Larkin—the handsome and athletic hero, the most fearless stunt man in screendom. Nothing ever seems to scare Larkin, and he has some wonderful stunts to pull in this serial, which he accomplishes with agility and fearlessness. Mark Strong—a splendid "heavy," plays the two parts of "Grim" Gordon and his brother, Randolph. Easter Walters—an Astra luminary, who has played many principle roles in Astra features and serials, notably in "Hands Up!" "The Narrow Path" and "Common Clay." In this serial she has an important part as the servant maid spy in the Gordon household. In addition to those mentioned above are George Field, Henry G. Moody, Frederick Kohler and other serial favorites.

COLUMBIA

A woman, tall and young and strong, with masses of sun-colored hair, a face that filled one with instant pleasure, a smile that lit one's heart with joy, such as the woman who, born in the West and reared in a town that sprang into being through the opening up of a Mexican oil field, pitted her wits against a polished, unscrupulous oil promoter, a man who already had more money than he knew what to do with, and won against all his wiles and villainy. Such a story is shown in many photoplays, or ones similar to it, have been the basis for numerous cinema productions. They have been legion in the past: they will be legion in the future; but once in a while there is a story among all these stories that is worth while, that appeals to the best in the hearts of men and women, inspires them to do big things. "The Red Glove," the serial in which Marie Walcamp is featured on the Columbia screen to-day in addition to the photodrama, "Mickey."

PANTAGES

"Temptation," a handsomely staged musical extravaganza that will present some of the cleverest satire Pantages patrons have seen in many months, is the headline attraction of the new bill opening with the matinee Monday. Temptation, his Satanic Majesty's chief assistant, becomes bored with her job of vamping and threatens to quit unless Mephisto can find a subject with powers of resistance sufficient to interest her. The plot has to do with the search for a suitable victim among modern men. Its scenes shift rapidly from Hades to New York, thence to a fashionable summer resort, and the comedy keeps pace, with time off for clever songs and novel dances. The principals include Bobby Vail, Marie Mann, Neil McLeod and Victor Bayard, with an attractive chorus.

The comedy hit of the bill is Dunbar and Turner.

Cecile d'Andrea and Henry N. Walters have reserted the Metropolitan ballet for vaudeville and have brought with them some delightful dances which they characterize as "Danse Fantasies." Other interesting artists on the bill are: George Quigley and Eddie Fitzgerald.

A marvellous combination of sensational and thrilling tricks on the tight wire will be presented by the Four Leons.

Frank Ward and his dancing fingers will bring a novelty to the bill that is said to be of exceptional merit. The Pantagescope will show another episode of "The Carter Case."

Daughter—"A certain young man sent me these flowers this morning."
Papa—"Don't say 'a certain young man,' my dear. There is none of 'em certain till you've got 'em."

GRAY HAIR

Dr. Tremain's Natural Hair Restorative, used as directed, is guaranteed to restore gray hair to its natural color or money refunded. Positively not a dye and non-injurious. For sale in Victoria by Dean & Hiscocks, Druggists, corner Yates and Broad Streets.

ROYAL
TO-DAY
Matinee 2.30 — Night 8.15
ORPHEUM
CIRCUIT VAUDEVILLE
HARRY GREEN
In
"George Washington Cohen"
CICCOLINI
Famous Italian Grand Opera Star
LILLIAN SHAW
America's Premier Vocal Dialect Comedienne
BEN and HAZEL MANN
FLO and OLLIE WALTERS
THE PICKFORDS
EUGENE BROS.
Prices:
Matinee, 25c, 50c
Evening, 25c, 50c, 75c, $1.00
Phone orders not held later than 7 p.m. and 1.30 p.m.

"Service First"
VARIETY
TO-DAY
Mrs. Charlie Chaplin
(Mildred Harris)
In Lois Weber's Jewel Production
"When a Girl Loves"

DOMINION
PHONE 4631
TO-DAY
Norma Talmadge
in
"The Way of a Woman"
Christie Comedy Special
"He Married His Wife"
Chester Outing Picture.

COLUMBIA
TO-DAY
Your Last Chance to See
"MICKEY"
The Greatest Horse Race Ever Filmed. Also
"THE RED GLOVE"
Featuring Marie Walcamp, the daring and fearless screen star.
Prices—Matinee, 15c; Children, 10c; Box Seats, 30c. Evening, 25c; Children, 10c; Box Seats, 30c.

ROMANO
TO-DAY
RUTH ROLAND
in
The Tiger's Trail
A Serial You Will Like.
HAROLD LLOYD COMEDY
Prices, 15c and 20c, Children, 10c.
Pauline at the Organ.

PANTAGES VAUDEVILLE
TO-DAY
REVUE DE VOGUE
THREE WHITE KUHNS
And Other Big Acts
Shows, 3, 7, 9 p. m.

Piano Tuning and Local Testimonials
Mr. Hood has tuned and repaired my piano, and have found everything satisfactory—the tone and touch very much improved.
Original copy produced on demand.
H. W. HOOD
3685 Harriet Road. Phone 5687X.

Last Time—To-night at 8:30
Princess Theatre
The Screamingly Funny 3-Act Farce-Comedy
"THE NEW BOY"
CAST
Mrs. F. Bielby, Miss Dorothy Stuart-Robertson, Miss M. Butler, Messrs. J. McCallum, A. M. D. Fairbairn, S. G. Clarke, D. Hincks and R. N. Hincks.
Prices 25c to 75c — Box Office Now Open All Seats Reserved

DOMINION NEXT WEEK
Louis B. Mayer
presents
ANITA STEWART
Charming, Dainty and Petite, in
"HUMAN DESIRE"
The Story of A Girl Who Loved Babies and A Wife Who Didn't

AUTOMOBILES

Phone 6719

MILLIKEN-DOWNER MOTOR CO.

THE CAR OF THE HOUR

THE NEW ELGIN SIX

Combines
Beauty
Power
Performance
Durability
Comfort and
Economy

MILLIKEN-DOWNER MOTOR CO.

Distributors for Vancouver Island

For COMMERCE and STANDARD TRUCKS

Corner View and Vancouver Streets.

Phone 6719

HOW TO TREAT THAT GROWLY REAR AXLE

Noises and Vibrations Arising Aft of Motor Cause Much Irritation to Motorist—Locating and Eliminating Them

By H. Clifford Brokaw

(Technical Director, Y.M.C.A. Automobile Schools.)

Have you a dog concealed somewhere about the rear axle of your car—that is, something which growls? Some cars go along without a bit of unwonted noise, while others have a distinct hum, or a growl, or even, at high speed, a decided scream. Which is yours?

You don't think you have anything of the kind? Ask your neighbor, for sometimes persons on the sidewalks will hear it, even if the driver does not suspect it.

Recently a driver asked me to locate a grind in his clutch. It was noticed that at certain speeds there was a sound as if there were a dry or wornout bearing, and it caused a vibration throughout the car. An inspection of the clutch, however, failed to disclose trouble there, so I had one rear wheel jacked up and got under the car to hunt for the source of the noise. Immediately it was made plain that it did not come from the clutch, but from the rear axle assembly.

Only Slight Change.

Believing from the sound that the driving gears inside the differential were meshed too deep, I suggested that they be adjusted; adjustment in this case was made easily from the outside. A slight change eased the noise, and after a few trials an adjustment was secured which entirely eliminated the grind. This was a case where the trouble appeared to be in one place, but really was far removed, the vibration being transmitted by the torque tube.

When a growl is discovered in the rear axle, it does not necessarily indicate that the gears are not meshing properly. It might mean a lack of lubrication, which must be determined by inspection. The manufacturers exercise great pains to get the gears so that they run true and mesh properly, so that they operate silently, and it may be assumed that when a car is delivered the adjustment has been made to the most silent position. It will stay right unless the adjustment works loose, or the bearings or gears become worn.

Clattering Noise.

On each side of the differential (master) gear there is a thrust bearing which takes the side thrust caused by the operation of the gears. The bearings sometimes wear, and allow the gears to go deeper in mesh and make a humming sound, which is noticeable only when going around a corner, being generally silent at other times. This is because in turning the wheel slides the axle in for the amount of the play, meshing the gears deeper.

Wear in the thrust bearings on each side of the master gear causes another trouble, which makes a clatter, rather than a hum or growl, when the wear becomes excessive. Then it allows the master gear to move away from the pinion far enough to skip teeth. There will be unevenness of action in this case. If the gears were permanently out of mesh the car would stop; but the motion of the car would slide the axle in and out, so that the gears would mesh for a time and then skip, with resultant clash and noise. The same result would come from uneven wear of the teeth.

Chipped Teeth.

It should be remembered that where there are gears, usually there is wear. Occasionally a set will be made just the right toughness and hardness and will last for the life of the car. Others are too hard; if they get a little out of adjustment they will chip off, the chips working among the teeth, breaking off a tooth or chewing up a number, with consequent noisy action. Where one tooth is broken there is a decided knock. If the gears are too soft they wear rapidly and gradually come to a knife edge. There is then danger of breaking off under a little extra strain, climbing a steep hill or when the clutch is let in with a jerk.

This latter condition may be determined by jacking up rear wheel and putting the gears in mesh and then rocking the wheel back and forth to see if there is excessive play. In doing this it is necessary to see what play there is from other causes, such as universal joint play, or from loose key in rear axle; the remainder of the play is in the differential. It should not be more than two inches of motion of the outside of the tire.

Back of the driving pinion there is another thrust bearing subject to wear. When it does wear it allows the gears to get slightly out of mesh, and this makes noise, which can be removed by adjustment.

Eliminating the Click.

Some time ago I discovered another cause of rear axle noise, which was difficult to locate, where the key holding wheel to axle had become loose and had rocked the keyway out of shape. Another case in the floating type rear axle, connected to the hub by flutings, which matched projections on the flange, was a click, which defied detection by the eye or ear, though loud enough to be annoying. Fingers searching for a loose part detected a very slight motion, and then it was found that flutings and projections had worn enough to permit a slight play. This was so obscured that the service station experts had been mystified. Persistent search and elimination of one possible cause after another, and a curiosity which led one of our men to use his fingers to supplement his eyes found it.

Since clicks and humming and growls indicate undue conditions, it is up to the driver to either locate them himself or consult some one who can. If the driver studies his car he ought to be able to discover and remedy all but the most obscure cases.

H. A. DAVIE RETURNS

McLaughlin Distributor Back in City After Extended Tour.

H. A. Davie, McLaughlin representative, with headquarters on Yates Street, has just returned from an extended tour of the East and the Old Country.

Mr. Davie is favorably impressed with the prospects from a business standpoint and he prophesies an even greater sales record in McLaughlins. This car has had a wonderful sale in Victoria and Vancouver Island during the past summer and there is no falling off in the demand.

NOW IS THE TIME TO OVERHAUL AUTO

Sam McOrmond, of James Bay Garage, Has Splendidly Equipped Plant

With the winter season at hand when the motor car should render unimpared service and pleasure, it behooves the thoughtful car owner to get his car in readiness now. A thorough overhauling and repairing of the car now will eliminiate trouble later on when the car is in greater demand, and it will in most instances result in a substantial saving in upkeep and operating expenses during the winter.

The above is the advice given by Sam McOrmond, of the James Bay Garage, St. John Street, near the corner of Quebec Street, whose repair and service shop is splendidly equipped for giving good service.

Choose With Care.

Your car may be depreciating more rapidly because all of its vital parts are not working at top-notch efficiency. Frequently the layman is unable to diagnose or recognize minor troubles which if not properly attended to will result in big repair bills. The autumn season offers a good time of the year for the careful motor car owner to have his machine thoroughly inspected, and repaired, providing it is found that repairs are necessary.

It is good business on the part of the motorist to keep in mind the fact that it is wholly unsatisfactory and certainly expensive to trust any "Tom, Dick or Harry" with the repairing of a car. The best comparison is that of the "quack" doctor and the recognized specialist. You wouldn't entrust your health to the former variety of physician. Why entrust your car to just anybody?

SEASON'S RACING IS GOODYEAR TRIUMPH

Winners in Main 1919 Events Have Been Carried on Famous Cords

Joe Boyer, driving a Frontenac, won the Labor Day race at Uniontown. Roscoe Searles, in a Philbrin, was second, and Louis Chevrolet, driving a Frontenac, took third money. All three of the winners were on Goodyear cords. The time was 2 hours 24 minutes 19.68 seconds, a pace of 93½ miles an hour. There was very little tire trouble among the winners, Searles making a non-stop run.

Looking back over the season's racing events it is interesting to note that every winner in the main events has been on Goodyear cord tires, according to Mitchell & Hembroff, View and Blanshard Streets, local Goodyear distributors. Cliff Durant won the first big race at Santa Monica, driving his Chevrolet Special, on March 15, beating Eddie Hearne, LeCocq and Pullen. Roscoe Searles won first money at Los Angeles on March 23, driving a Roamer. Tommie Milton won the Uniontown event on May 19, in a Duesenberg. The race of the year, the 500-mile event at Indianapolis, on the day after Memorial Day, was won by Howard Wilcox, in a Peugeot, beating all the stars of the track, including Ralph De Palma, the favorite.

Although the race was run over a brick track, the tire performance was unusual. Jules Guyot and Danny Hickey both went the entire distance on Goodyear cords without a tire change. Wilcox, the winner, had two Goodyears to stand the pace for the whole race, as did Eddie Hearne, who ran second.

At Sheepshead Bay on June 14 Ralph De Palma came into his own when he won the fifty-mile race that day in his Packard, going at the rate of 113.7 miles an hour without tire change. Gaston Chevrolet, in a Frontenac, going at an average speed of 110.53 miles an hour, won the 100-mile event at the Sheepshead Bay track on July 4, and Tommie Milton again won at Uniontown on July 19 in a Duesenberg.

All these races were won with Goodyear cord tires, and the performance of the "shoes" has been one of the outstanding points of the entire racing season.

An inventor has brought out a tent with a frame so shaped that it can be used as a garage with very little waste of room

OVERLAND FOURS PROVING POPULAR

Thos. Plimley's Daily Demonstrations Arouse Deal of Interest

"Positively a wonder," is the general expression of those who have been treated to a demonstration in the new Overland Four, sold by Thomas Plimley.

For the past week "Pat," as Salesman Paterson is popularly known, has been busy driving all and sundry over the worst possible roads he could find in the city. Over curbs, through ditches, vacant lots, in fact, anywhere that ordinary drivers would avoid in the regular course of driving, Mr. Paterson has piloted his interested passengers and many are the questions asked and answered as to how an automobile can perform so wonderfully and yet come through the ordeal unscathed.

There has never been a new model that has created so much interest in the city and on frequent occasions traffic has been blocked by the people who have gathered around the neat little demonstrater to examine its various features.

The new Overland Four is as economical on gas consumption as it is efficient in operation and its various good points has already resulted in a large number of orders being placed. There are so many new and valuable features connected with the car that it would take too much time to ennumerate them in detail but Mr. Plimley and his staff of salesmen are always prepared to demonstrate the car's capabilities and its many fine points. A large shipment of this latest model is on the way from the factories and Mr. Plimley will make every endeavor to keep the supply abreast of the demand.

The selling advantages of the Overland Four are summed up under the following heads: Spring suspension; economy; quality; equipment; unit power plant; auxiliaries; body; rear axle; wheels, each of which have top notch features that are the result of years of experimenting on the part of the corps of expert engineers employed at the factories.

It is the wonderful spring suspension that makes the Overland Four such an easy car to ride in. These springs are the very latest scientific achievement in automobile construction and one would hardly believe what a wonderful difference they make in the riding qualities of an automobile. No matter what kind of a course the wheels follow, the occupant of the cars feels just as comfortable and undisturbed as if he were sitting in an easy chair in his private sitting room. It is a perfect luxury to ride over a bad road in an Overland Four.

VIBRATION ARISES FROM MANY CAUSES

Vibration may result from several causes, and naturally the greater the speed of the engine, the more it will be noticed. At the same time do not overlook the fact that all engines have what is known as a critical point, wherein the engine is out of balance. This varies, even with the same make and size of engine. With some engines it develops around 25 m. p. h., whereas with others it will run up to 30 or 35 m. p. h.

To find the cause of vibration it will be necessary to go over your engine with care, to know the main bearings and connecting rod bearings are true and tight and that no one piston assembly outweighs the others, otherwise, it is easy to understand this will cause the engine to be out of balance, with vibrations as a result.

It is possible that at 15 m. p. h. the engine fires practically perfectly, whereas it would be possible that the ignition can be so out of order that one cylinder might be misfiring at speeds beyond 15 m. p. h., and this, again, would cause the engine to give forth vibration.

Make sure every engine bolt is tight, that the flywheel is tight and also that the nuts holding the cylinders to the crankcase are set down thoroughly. There have been many cases wherein one of these things has caused vibration, and the writer has just gone through the experience of finding a loose engine bolt that was causing vibration and numerous other noises at the same time.

Every motorist should spend a few hours each week looking after his car. While the solid construction and foolproof design of the modern automobile will permit a large amount of neglect, it follows surely that in the end this abuse is felt in repairs and needless expense. If every motorist would consider his car as a piece of machinery, costing considerable money, and devote the time he figures guarding such an investment should take, there would be more satisfied automobile owners and better results from car ownership. It's just good business to do it and the operator of an automobile service station would like to see every owner do this.

"When Can You Deliver?"

THAT'S the customer's first question, usually. How do you answer him?

Your goods may be superior, your clerks may be courteous, your store attractive, but, after all, unless your deliveries are prompt and dependable, your customers will be disappointed and trade elsewhere next time. Do you realize how many people judge a store by its deliveries?

Is your delivery system on a par with the rest of your business? Does it draw new trade or lose customers for you? Are your horses as suitable for you as they were at one time? If not, why do you persist in being a little behind the times, when a Ford One Ton Truck would be more in line with your other business standards?

Perhaps your deliveries cost you too much. If you are using motor trucks, they may be too heavy for your line of business and therefore too expensive. The Ford Truck uses less fuel when handling a full load than some trucks use running empty.

The Ford One Ton Truck is a money saver, so why not modernize this department of your business at once?

All prices subject to war tax charges, except trucks and chassis

National Motor Co., Ltd.

(Authorized Ford Dealers)

831 Yates Street Phone 4900-1

The First "Drive Yourself" Auto Livery in Canada.

Good Sport! Renting a car and driving it yourself.

Try it, hire one of our Overlands, Dodges, Chevrolets or Fords. Tires and cars in good condition.

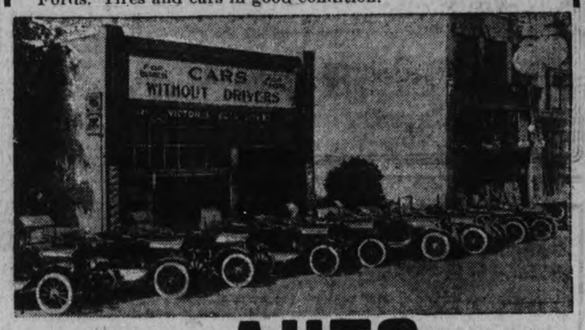

VICTORIA DRIVE YOURSELF AUTO LIVERY

721 View Street Phone 3053

CHEVROLET

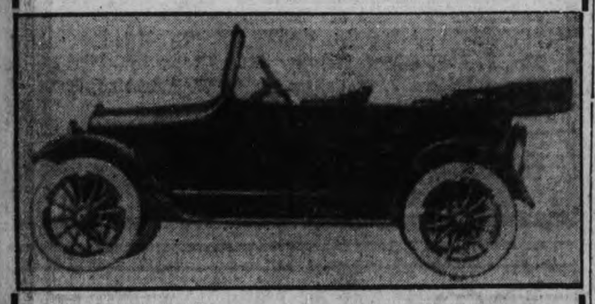

Touring, 5-passenger $1085
Roadster, 2-passenger $1070

The Car of Value

Begg Motor Co., Ltd.

Victoria and Vancouver.

937 View St. Phone 2058

Another 2-TON FEDERAL

SOLD TO

Victoria Motor Transport Ltd.

Let us tell you why this firm, after considering other well-known makes of trucks, bought a FEDERAL

Revercomb Motor Co.

DISTRIBUTORS

Phone 4919 933 Yates Street

VICTORIA TO GET FIRST PAIGE CARS

W. D. Cartier Secures Splendid Seven-Passenger Models

The first two seven-passenger Paiges to be delivered in the Province of British Columbia are coming to Victoria to the order of W. D. Cartier, local distributor for Paige and Saxon passenger cars.

Mr. Cartier announces that the shipment of Paige cars is now en route and he is anxiously looking forward to their arrival as a considerable number of interested inquirers have evinced a desire to own one of the splendid Paige models of this year, and Mr. Cartier is desirous of meeting their wishes at the earliest possible moment.

"Everyone knows the difficulties dealers have had this year in getting shipments through quickly enough to meet the demand but we have been doing the best we could and we appreciate the patience of our customers in holding off until they can get delivery of our cars instead of going elsewhere," said Mr. Cartier.

It will be some days before the shipment of Saxons reaches Victoria.

REPAIR PLANT BUSY

H. J. Holman Adds to Equipment For Doctoring Tires.

To a plant that is already what might be termed one hundred per cent. efficiency, H. J. Holman, of View Street, has just added a new press to his Dri-Kure equipment and he is therefore placed in a position where a greater volume of business can be handled.

Mr. Holman is one of the expert tire doctors of the city and he engages a number of experienced men and a large equipment of up-to-date machinery, which enables him to quickly carry out all kinds of tire repairs. There is nothing in the way of tire repairs that the plant cannot carry out and the activity to be observed at Mr. Holman's extensive place of business any day in the week bears testimony to the extent of the work entrusted to his care.

When it is absolutely necessary to run on a flat tire keep the tire in soft dirt if possible. If the trouble occus on city streets run on the trolley track rather than on cobble stones.

Acme Auto and Repair Shop

Day Phone 512 Night Phone 2559 R

741 Fisgard Street

NIGHT REPAIRS FOR TRUCKS OUR SPECIALTY

THE ORIGINAL HOME OF DRI-KURE RETREADS AND

GATES HALF-SOLES

What advantage is there in having a tire 20% oversize?

Every motorist who uses oversize tires knows that they ride much easier—that they make the car look better—and that they will greatly outwear the smaller tires.

Who are the principal users of Gates Half-Sole Tires?

The large mercantile and business houses with big fleets of cars were the first to recognize the saving the Gates Half-Sole Tires made possible, but they were closely followed by business men in the larger cities, and within the past year more than 500,000 motorists have grasped this opportunity to CUT THEIR TIRE EXPENSE IN HALF.

1009-11 Blanshard Street. A. McGAVIN Phone 3869

Authorized Half-Sole Tire Service Station for Victoria.

Mr. Ford Owner

Do you want more mileage from your gasoline?
Do you want your car to have more power?
Do you want your engine to run smoother?
Do you want 100% acceleration the minute your cars starts on a cold morning?

As a sane, thinking motorist it is only natural to suppose that you will want all of the above.

Let us explain the application and practicability of the WILMO MANIFOLD to these wants.

Let us attend to your Ford repairs and have the satisfaction in knowing that your work will be done right.

Revercomb Motor Co.

FORD SERVICE STATION

Phone 4919 933 Yates Street

Have Your Tires Retreaded by the DRY-CURE PROCESS

We have just installed one of the most up-to-date

DRY-CURE RETREADING

plants in the city, and we are now able to handle any size tires.

Tires Repaired and Retreaded by Experienced Workmen Only

OUR CHARGES ARE MODERATE

H. J. HOLMAN

755-757 View Street Telephone 1577

Used Cars for Sale

McLAUGHLIN E-45, in perfect running order; all good tires. Price.. $1850

McLAUGHLIN E.63, 1918 MODEL—Good tires. This car is in splendid condition and cheap at $1300

DODGE ROADSTER—Late model; as good as new..... $1550

FORD, 1918 MODEL—In fine running order. Price $650

McLAUGHLIN, MODEL 29, 1912—Just overhauled; good tires $550

H. A. DAVIE

847 Yates St.

CARS STAY BRIGHT WHEN SIMONIZED

The Original Simonizing Station of Victoria.
The Simonized Surface Requires No Washing.
Reasonable Prices.
Work Guaranteed.
We also do Washing and Polishing.
We sell cars on commission.

The Island Auto Simonizing Station Agents for Simon's Pastes. Phone 3815.

W. H. HUGHES, 832-6 Yates Street, Victoria, B.C.

FORDS

Several $350-$575

Easy Payments.

Your credit is good here on Cars and Motorcycles.

SEE RENNIE FIRST

Repairs, Tires, Etc.

P.S.—Best mechanics in the city. We make you happy.

FORD SERVICE STATION.
1717 Cook St. Phone 4548

FORD POWER EQUIPMENT

Norman Hirst Says That Andrews' Apparatus Has Proved Very Popular.

"Now is the time to get the winter's supply of wood in and the Andrew's power transmitter for Ford cars is the machine that will result in the saving of many dollars in the fuel account of those who happen to own a Ford car," says Norman Hirst, local distributor for this handy little equipment.

The power transmitter for which Mr. Hirst obtained the agency in the spring has proved very popular and many of them are now in use. They make work so easy that once a Ford owner has used one it becomes indispensable. The attachment is so small and cleverly attached that it can be left on the car without in any way disfiguring the appearance.

VALUABLE HINTS ON WILLARD BATTERIES

Mr. Rolfe, of Jameson, Rolfe & Willis, Throws Light on Subject

Some valuable hints for the care of the battery are given by Victor Rolfe, of the firm of Jameson Rolfe & Willis, local Willard Battery representatives:

"Don't be too generous with the distilled water when you're putting it in batteries," says Mr. Rolfe. "If you are, you're likely to do just as much harm as if you neglected to put any water at all in.

Of course water is necessary, but the idea is to put in just enough to replace the amount that has evaporated. If you put in more you're getting into trouble in two ways; you're weakening the battery, and worse than that you're taking the first step toward ruining your battery box.

"If the water remained in the battery as water, there would be no chance of damage—but it doesn't. It mixes right in with the acid.

"Consequently if your battery is too full the acid begins to slop out at the top with the first hard jolt and keeps spilling little by little until the damage is done. This acid is strong enough to eat through wood or iron, and will take the wooden bottom right out of the battery box.

"You'll sidestep a lot of trouble if you remember, when you add distilled water, to stop as soon as the solution rises to half an inch over the tops of the battery plats."

Use of Clutch.

Mr. Rolfe also gives some advice respecting the use of the clutch. "Why push out the clutch?" is a question a good many people ask.

"What's the use of pushing out the clutch when you start your motor, as long as the shift lever is in neutral and there is practically no load on the engine?" The question sounds like a logical one but as a matter of fact it is based on a wrong supposition. There is really a considerable load on the engine, just on account of the shaft and gears that must be turned.

Just try this test if you want to see how much this load amounts to. Turn your engine over by hand some morning with the clutch in. Then have someone hold the clutch pedal down, or fasten it down with blocks and try it again. If you turn the engine over rapidly you'll see that there is quite a difference and the lead is much greater when the engine spins at the rate the starting motor turn it.

It pays to keep in mind the fact that thickened oil has a very definite braking action and this action is very greatly lessened when you push down your clutch pedal.

MAKES A NEW BODY FOR BIG FARM TRUCK

Federal Device Combines Variety of General Utility Requirements

The Federal Motor Truck Company of Detroit, Mich., announces a special new body for farm trucks which is instantly adaptable to any kind of farm load, according to M. L. Pulcher, vice-president and general manager of the company.

The Revercomb Motor Company are local Federal distributors.

The body, which can be furnished in one and a half and two-ton capacities, combines in one frame all the requirements of the farmer for a general utility truck body. In one form it is a stock rack with water tight under body. The Federal company has long recognized the need of the best facilities for farmers to use in transporting their livestock quickly and without loss in weight or time. This body it is felt fully fulfills that need.

No Loss by Leakage.

As a high grain-tight body, the truck is arranged to carry its full capacity of grain in a body which makes impossible loss by leakage through the truck body.

The flareboard express body is intended for the general purposes that come up around the farm. It can be used for hauling implements and almost anything that is not provided for by the other types of body.

Two additional forms to which the body adapts itself is the basket rack arrangement which provides a 12-inch flareboard over each side of the body with 12-inch vertical extensions to these. Baskets of produce are thus easily handled and the body can also be used to carry passengers. In addition to this the hay rack arrangement by which the truck can be converted into a hay wagon in which 1½ tons or more of loose hay can be handled is also provided.

Trucks to be efficient farm helpers must be possible of greatest utility and this body will help farmers to keep their trucks working continually.

It is very important that regular inspections should be made of the leather coverings or "boots," which protect the universals and other parts. Flying stones or sticks are apt to destroy these boots permitting the lubricant to leak out and give entrance to dust and dirt. Look them over once a month anyway.

CHEVROLET HANGS UP NUMBER OF RECORDS

Passenger Cars and Trucks Show Up Well Under Various Tests

Chevrolet passenger cars and trucks have been hanging up some good records lately, announces the Begg Motor Company, local Chevrolet distributors.

Six days from Flagstaff, Ariz., to Dallas, Tex., is the record made by H. A. Moore, of Flagstaff, in a "Four-Ninety" Chevrolet touring car.

Moore purchased his car and started for Dallas the same day. He carried 1,000 pounds of baggage and four passengers. He averaged a fraction over twenty-five miles to the gallon for the entire distance of 1,210 miles, and consumed but one quart of oil.

The total expense was $16.70. The railroad fare one way would have been $46 and $10 Pullman. On the trip there were more than 400 miles of mud encountered, and in other parts the going was exceedingly rough.

In a recent mileage test a model "Four-Ninety" Chevrolet covered 32.2 miles on a measured gallon of gasolene.

This test was held at Walla Walla, Wash., by a representative of the Walla Walla Union, who drove the car until the measured gallon of gasolene was exhausted. At no time was the motor stopped until the entire amount of fuel had been consumed.

An example of the utility of the motor truck is the service performed by a Chevrolet one-ton truck operated by the Fleischmann Yeast Company during the recent railway tieup in California.

When the strike tied up the railroads and the Fleischmann company could not deliver yeast to the bakers of California, a quick decision was made. The Chevrolet truck was purchased and with this truck loaded with yeast the driver was sent to cover the highways and keep the bakers supplied until the strike ended.

SEVEN THOUSAND NASH QUADS WILL BE USED ON ROADS

Powerful Four-Wheeled Drive Machines Allotted to Every State in Union

In what is regarded as perhaps the most comprehensive nation-wide move for good roads ever undertaken, approximately 7,000 Nash Quads are being placed by the United States Government in active road-building service throughout every state in the Union, according to word received by the Shell Garage, local Nash distributors. The Quads are being distributed by the Department of Agriculture to the respective state highway commissioners and through them to Road Commissioners of practically every county in the United Sates.

This announcement follows closely the adoption by the United States Marines of the Nash Quad as standard equipment for expeditionary service.

The Government's good roads programme calls for the distribution of twenty-thousand motor trucks of various makes and of the total number more than one-third are Nash Quads.

The Nash Quad has a reputation with twenty-three nations for its unusual hauling ability under abnormal conditions. It is known practically the world over for its performance where road conditions and traction conditions are bad. In road construction work the Nash Quad long since demonstrated its superiority. This is due, in large measure, to its four wheel traction and automatic locking differentials.

In Army Use.

The trucks alloted by the Government for road work were built for the United States Army during the war; some of them have seen service in various cantonments here while others were new and never had seen active duty.

Under the Act of Congress which authorized the distribution, the trucks are turned over by the Quartermaster's Department to the Department of Agriculture. They will be equipped by the various States with hydraulic hoist bodies for road-making work.

Distribution of the trucks and other road-building material is based upon the respective road-building appropriation of each State and in turn the appropriation of each county.

Each State is to receive its allotment of trucks including Nash Quads, in accordance with the following table compiled by the Government:

Alabama	432
Arizona	283
Arkansas	343
California	622
Colorada	358
Connecticut	124
Deleware	34
Florida	236
Georgia	553
Idaho	251
Illinois	598
Indiana	556
Iowa	595
Kansas	593
Kentucky	400
Lousiana	280
Maine	196
Maryland	181
Massachusetts	303
Michigan	596
Minnesota	584
Missouri	697
Montana	413
Nebraska	440
Nevada	265
New Hampshire	83
New Jersey	245
New Mexico	331
New York	1,021
North Carolina	470
North Dakota	319
Ohio	761
Oklahoma	476
Oregon	326
Pennsylvania	942
Rhode Island	48
South Carolina	296
South Dakota	333
Tenessee	462
Texas	1,199
Utah	237
Vermont	95
Virginia	406
Washington	298
West Virginia	217
Wisconsin	521
Wyoming	252
Forestry	118
Public Roads	508
Total	20,560

Special Legislation.

In a number of States it will be necessary to enact special legislation covering maintenance of the trucks and other road-building machinery being distributed by the Government. It is expected, however, that by early spring practically every county in the United States will be fully equipped and that one of the greatest road-building campaigns in the history of the country will go into full swing.

LATEST MODEL CARS AT M'MORRAN GARAGE

R. E. McMorran Receives Shipment of 1920 Briscoes and Hupmobiles

A joyful smile decorates the affable countenance of "Rube" McMorran to-day and the explanation of it lies in his elation over the receipt of a shipment of 1920 model Briscoe and Hupmobile passenger cars, for which Mr. McMorran is the local distributor.

"These cars are the very latest in comfort and luxurious driving," says Mr. McMorran, who extends a hearty invitation to all who may be interested in studying the newest features of these cars, to visit his garage. Since obtaining the agency for these two favorates, Mr. McMorran has experienced a very satisfactory demand for the cars and he claims that the new models are so attractive in many points from the buyer's standpoint that all sales records will be broken. Great interest has been displayed in the new arrivals and already orders have been placed for a goodly number of cars.

In addition to the passenger cars above mentioned, Mr. McMorran is agent for the famous Garford truck which has established such an enviable record for endurance and efficiency.

"Despite the shortage of cars this season, we have been able to get delivery of a fair supply and from now on we do not anticipate any trouble in meeting the demand," says Mr. McMorran. "As for the 1920 model Briscoes and Hupmobiles, I am proud to say that they justify the efforts of the factories in turning out the very highest class product and the public is asked to judge them solely on their merits. I will be pleased to demonstrate at any time the advantages which these cars possess."

Crude rubber amounting to 17,965 tons was imported into the United States in July this year, which is an increase of 1,646 tons over June of this year. Although June imports dropped to 16,319 tons from 14,124 tons last year, the 1918 figures were unusually high, the average import for June being nearer this year's figures.

1920 Hupmobiles 1920 Briscoes and Garford Trucks

Choose Your Car From This Shipment
See This Truck

PROMPT SERVICE

McMorran's Garage

727 JOHNSON STREET
Phone 2977

ACCESSORIES HIGH-GRADE REPAIRS

Willard STORAGE BATTERY

"T. R." Insulation Beats Re-insulation

"T. R." stands for "Threaded Rubber" of course—the insulation found only in Willard Batteries with the red trade-mark. The insulation that *lasts as long as the plates*, so that 90% of those who buy The Red Trade-Marked Willard have no re-insulation bills to pay.

There's a lot more of interest to you on this battery question. Come in and talk it over.

Jameson, Rolfe & Willis

Distributors
Corner Courtney and Gordon
Phone 2246

THREAD-RUBBER

Shell Garage, Ltd.

Phone 2402 | House of Expert Repairs | 835 View St.

Chalmers, in first-class shape. A splendid car $900

Chevrolet 5-passenger. A buy at $700

Marion 5-passenger; lights and starter $800

Have You Seen the Last Shipment of Nash Cars.
We have one or two of them unsold.

SHELL GARAGE, Ltd.

835 View Street Phone 2402

Accessories

THE AUTOMOTIVE EQUIPMENT HOUSE

LILLIE & WOODS
1316 Douglas St. Phone 394

V D L

TIRES

are obtainable from garages and dealers throughout the Dominion, and are made in the following treads in all sizes.

V.D.L. Guard Tread in Fabrics and Cords.
V.D.L. Vacuum Tread in Fabrics only.
V.D.L. Touring Tread in Fabrics and Cords.
V.D.L. Arrow Tread in Cord only.

Owners of light cars can now secure an all-cord 30 x 3½ Tire. The V.D.L. 30 x 3½ Cord is the only Clincher Cord Tire made in Canada.

All V. D. L. Tires are adjusted on a basis of 5,000 miles travel—though in most instances this is actually a minimum figure.

Made in Canada by Canadian workers. V. D. L. Tires stand for security and economical service.

VAN DER LINDE RUBBER CO., LIMITED
TORONTO —·— CANADA

26

KNOW YOUR BATTERY IF YOU WOULD SAVE

How to Get Greatest Efficiency and Longest Life From This Vital Part of Motor Car—Some Details of Its Construction and Care

There is a fundamental difference between those parts of a car which should never need attention from the owner and those parts which do. Builders of automobiles, trucks and tractors, as well as builders of important parts and accessories, should recognize this difference and emphasize it more in their selling and advertising.

Under any normal condition it is an outrage upon Mr. Car Owner's delicate susceptibilities if a front axle, I-beam or rear axle drive shaft break, as he has a reason to blame both the axle builder and also the car builder.

On the other hand, the grease cup on the front axle steering knuckle is the owner's responsibility. He has no right to kick because he has to turn down the cup occasionally after filling it with fresh grease. But if the car builder doesn't tell him he should do it, then the car builder is partially responsible. Now, the storage battery is one of those adjuncts to economical and reliable operation that must be cared for. And through the battery builder's advertising, the public is beginning to understand this.

Putting "Pep" Into Battery.

Your battery differs from almost every other part of your car in being chemical, not mechanical, in its function. You do not really pour electricity into it like a fluid and then draw it out for use as if by turning on a spigot. You pass a current through it from the generator which is geared to your engine and this current changes the chemical condition of the battery, causing sulphuric acid to be drawn out of the plates and redeposited in the battery solution. Then when you close the starting or lighting circuit a current flows out of the battery, as chemical action causes the sulphuric acid to combine again with the lead of the plates.

The amount of acid in the battery is, therefore, constant, and one should never add to it with the mistaken idea that it will put "pep" into the battery. When the battery goes dead it is because the acid has gone back into the plates, "sulphating" them, and what the battery needs is a prolonged charge to draw it back into the solution again. This total discharge is probably your own fault because you have used more current for lights and starting than the generator could put back.

Hydrometre Test.

You should have learned that you must test your battery with a hydrometre, a device that registers the specific gravity of each cell and tells you whether the battery is charged properly or not—since the specific gravity of the battery solution (of its weight as compared with water) varies according to the amount of sulphuric acid in it. This test should be made every two weeks.

The car builder specifies the rate of charge for the generator according to the average rate at which he expects his car to be driven. If you continuously drive much faster, if you take long tours, if you have few starts and stops and little use of lamps, you will put too much current into your battery and burn up your plates. If you are a doctor driving in winter with many stops, short runs and lots of night work, you'll take too much out and the battery will "go dead."

Adding Water.

But with regular testing you can regulate driving and avoid trouble. If your battery is being underfed, take it to a service station and have it charged. It doesn't cost much and is an insignificant price for essential service compared to oil, gas and most other charges. If your battery is overfed, it will feel hot to the touch. Then you should open the starter a little oftener or, better still, turn on all your lights.

The other element in the acid solution of the battery is water. In connection with this there are two things for the car owner to remember:

1. Water evaporates and must be replaced at intervals of two weeks or so.

2. Only pure distilled water should be used.

Regular Inspection.

More trouble results from neglect of this than from any other cause. When the level of the water falls below the top of the plate, only the submerged portion of the plate is active. That means more current going into less plate surface and less current going out. Result: overheating and uneven deterioration of plates.

As 90 per cent. of all battery troubles result from neglect of these two easy, simple things thus far mentioned—testing and filling—you can imagine what an increase there would be in battery life if simply that much and no more was observed by the car owner. Moreover, there is hardly a garage which does not profess to flush and test batteries regularly for its customers—but hundreds of those cars are daily driven unto battery service stations and found to be only half filled or undercharged. Every garage proprietor should insist that one of his men do this little job for each car regularly. The average car owner would far rather pay a small extra charge than to bother about it himself.

Avoid Violence.

And it should be pure distilled water, not "city" water from the nearest faucet. Otherwise you may be literally poisoning the batteries with ingredients which it cannot digest. Other ways in which batteries are carelessly handled in a garage are these:

On frosty mornings when the steam pressure is low and engines sluggish you will hear the cars in an average garage roaring like blast furnaces. Clouds of smoke arise; throttles are wide open. Here is an owner stepping on the starter button and spinning the motor over and over. There is a garage employee doing the same thing, while he shoves the throttle and spark levers up and down to "hurry it up." All this violence is unnecessary. It not only exhausts the battery, but when the car starts it puts terrific strain on starter gears, clutch, rear axle and tires.

Useful Pointers.

Again, many cheap hydrometres are sold which are totally unreliable and don't really tell the truth about a battery, and many garages not only use them, but sell them to customers. Don't do this; be sure you get the best one to be had, and pay more for it. The dealer, garage man, or owner who really wants complete knowledge of handling batteries to make them last may be interested in the following summary of little pointers that will be helpful:

Testing—To determine whether battery is charged properly. Either use a really reliable hydrometre or go to a battery service station. Test at least twice a month. Always test before adding water to the battery. Never afterward. Specific gravity should be 1.285 or higher.

Charging—When a battery needs recharging, send it to a regular charging station where it will be given a long charge—not a hurry-up one for a cheap price.

Water—Use pure distilled water twice a month. It costs little and no other water is trustworthy.

Starting—Retard spark and throttle, throw out clutch, use choker (if the car has one), prime cylinders in cold weather. Don't hold starter button down continuously. Give it a single pressure and if she doesn't start do it again.

Keeping all wiring connections tight and spark plugs greatly accelerates starting.

Hot Weather—In touring, or if you run much without lights and with few starts, examine battery for overheating. If it is hot to touch insert dairy thermometer. If 110 degrees Farenheit or over turn on all lights till it cools down. Lack of water is also a frequent cause of overheating.

Cold Weather—Fully charged batteries don't freeze. Therefore be sure to test regularly in winter. Starting instructions—as already given—are important. Dark days and long nights with constant use of lights and overwork for starter cause under charging if not watched.

Cleanliness—Keep battery clean and dry. Every time it is filled wipe off top with a cloth.

Never bring an open flame near top of battery.

Never "short" a battery with a screwdriver or pair of pliers. It is very bad for the battery, draws out excessive current, and does not give you any reliable information. Use your hydrometer.

Tight Connections—Don't allow terminals and connections to become loose. See that battery is firmly clamped into place. Constant vibration will ultimately shake it to pieces, cause broken jars when you hit a bump and loosen connections.

Service Station—Dealers and garages should advise customers to call regularly at the most reliable battery service station in town for helpful advice, testing and repairs. Never send a man to anybody who is not a trained battery man.

To follow the preceding instructions is not difficult; it involves far less time, labor and expense than lubrication, for example, or proper care of tires.

If the car owner could only realize the years of incessant labor and thought that have gone into the making of the units of the electrical system on his car he would better understand why it deserves a little good care from him.

Dealers and garage men can help the car owner by making this plain to customers.

When a battery has given eighteen months or two years of good service the owner should feel as he does when he has 8,000 or 10,000 miles from a tire—every additional mile is an extra dividend on his investment.

RATTLES AND SQUEAKS NEED NOT EXIST

Nothing is more annoying to the owner of an automobile than rattles and squeaks. They detract from the comfort and relaxation which one expects to have when driving and cause one to be ever conscious of an effort on the part of the car to perform.

Many of them creep in at points which are really of minor importance and are so common that motorists have about come to the conclusion that they are weaknesses to which every car must fall heir during its period of usefulness.

However, Cole engineers are of a different opinion. They contend that a car properly designed never should develop a squeak or rattle, and to this end they are continually adding small refinements, which have a tendency to make the Aero-Eight a car which can take the roads as they come and glide from a snail's pace to lighting swiftness with absolute silence.

A recent step in this connection has been the addition to an absorbing noises at this point are entirely noise proof control set. Discountered in most cars. The control lever has tendency to vibrate, and in doing so sets up a slight metallic clang that becomes most irritating in a long day's drive over country roads.

In the Aero-Eight the control lever is held snugly in place by a small, high tension coiled spring, which is fitted to the base of the housing and the corresponding side of the gear control ball. This spring prevents the gear shift lever from vibrating when the car is running, regardless of the nature of the road, and the customary clicking or rattling of the lever is absolutely prevented.

Another function of this attachment is to insure accurate gear-shifting in the utilization of the bendix drive, with which the Aero-Eight is equipped.

PART OF HIGHWAY IS OPENED FOR TRAFFIC

The opening of the new roadbed between Parsons Bridge and the Railway Crossing yesterday is causing general satisfaction and delight among the motorists of Vancouver Island, who have suffered the agonies of driving over the uneven and atrocious detour which they have been compelled to use during the summer months on account of the improvements which are being made on the Island Highway between Craigflower and Parsons Bridge.

The roadbed over the section mentioned was finished by the contractors some time ago, but in order to allow it to harden, it was necessary to keep traffic off it until yesterday, when it was found that the new surface had set sufficiently to allow of its being used. It will be a long time before the balance of the Highway improvement is completed, but the opening of the section at the Parson's Bridge end cuts out the worst part of the detour.

DUNLOP CORD TIRES PROVED ECONOMICAL

Strenuous Tests Have Shown Their Worth, Says Dunlop Tire Manager

"Dunlop cord tires are taking a wonderful hold here and throughout Vancouver Island and I attribute this solely to the extra mileage patrons get out of them and the entire satisfaction given. They may cost a little more but buyers are finding that it is good economy in the long run," said H. H. Lewis, manager of the Dunlop Tire & Rubber Company's Vancouver Island branch.

One does not need to go outside Victoria to learn of the wonderful records established by Dunlop cords and the following instances will prove interesting to those who study economy in tires.

The Empress Taxi Company succeeded in getting over 18,500 miles out of one set of cords, which is equivalent to more than three and a half round trips from Victoria to Montreal. With considerably more than the usual strain placed on tires, the Cordova Bay stage rounded out over 13,000 miles with cords used in a seven-passenger McLaughlin car.

The records made by some of these tires have been a surprise even to the Dunlop company's experts who after considerable pains and experimenting evolved the now famous Dunlop cord.

The advantages of the cord tire are many, says Mr. Lewis. The cord construction makes for resiliency, meaning greater resistance to road shocks and stone bruises, and ensuring utmost comfort in riding. It also adds strength because of its tremendous toughness.

It also eliminates internal friction and every cord or strand of cord material is wrapped in a protecting coat of high grade elastic rubber. The use of these tires has also shown a direct saving in gasolene and also gives a buoyancy to the car which lengthens its life and lends considerably to easier steering.

Now Is the Time to Get Your Repair Work Done

We have experienced staff, who will put your car in good condition for the coming hard Winter usage. Fully equipped plant.

Courteous Treatment

JAMES BAY GARAGE

515 St. John Street, near Cor. Quebec Street.

Proprietors: Sam W. Ormond & Sons, Phone 4144.

Bring your horses here to be shod.

AUTO FORGING

We do every kind of automobile forging.

McDONALD & NICOL

721-23 Fisgard St. Proprietors. Phone 38

VICTORY LOAN

Subscribe to the Victory Loan the savings you effect by having us repair those tires of yours NOW, before the wet weather makes the damage worse and the job more costly.

TIRES AND ACCESSORIES
VULCANIZING AND RETREADING
PHONE 2067

Free Air. We Will Call and Deliver. Service.

HUNNINGS & MEADS

Night Phones 5563R and 2214L. 811 Fort

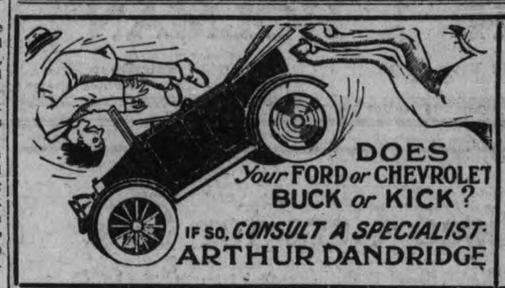

749 BROUGHTON STREET 749

Phone 6519

EXPORTS— Canada Must Build Up Trade Overseas

Aims of the NAVY LEAGUE OF CANADA

To emphasize Canada's opportunities and responsibilities on the sea.

To raise funds for the relief of our merchant seamen, injured in the war, and for dependents of those who were killed.

To maintain sailors' homes in our ports.

To train boys and young men for our merchant ships by the organization of Boys' Naval Brigades.

Patron
H.R.H. THE PRINCE OF WALES
Dominion President
COMMODORE ÆMILIUS JARVIS

CANADA is vitally interested in trade extension overseas, for this so closely affects our national wealth. We are daily losing export business in favor of foreign competitors, because we lack shipping facilities.

Our Dominion is undertaking a great shipbuilding program, recognizing that we must build a fleet to build our trade.

The Navy League of Canada is straining every effort to prepare Canadian boys to man Canada's ships which will carry Canada's goods to the waiting markets of the world.

This is the work of the Boys' Naval Brigades, and it is a matter of primary interest to every Canadian that this movement should not be handicapped by lack of funds.

Nelson Day Campaign for $500,000

OCTOBER 21st, 22nd, 23rd

"Canadians Must Sail the Seas"

Boys' Naval Brigades are already established and operating in Charlottetown, Halifax, Montreal, Toronto, Saskatoon, Calgary, Victoria and Nanaimo, and many other branches must be organized from East to West in order that the younger generation of Canadians may have the opportunity for free training in seamanship and so will be ready to meet Canada's great need.

You will help. You cannot afford to withhold interest in the outcome of this campaign; it is too vital to future issues. For the sake of our boys and of our export trade you will give, and give liberally to the cause. By helping the work you will be helping yourself.

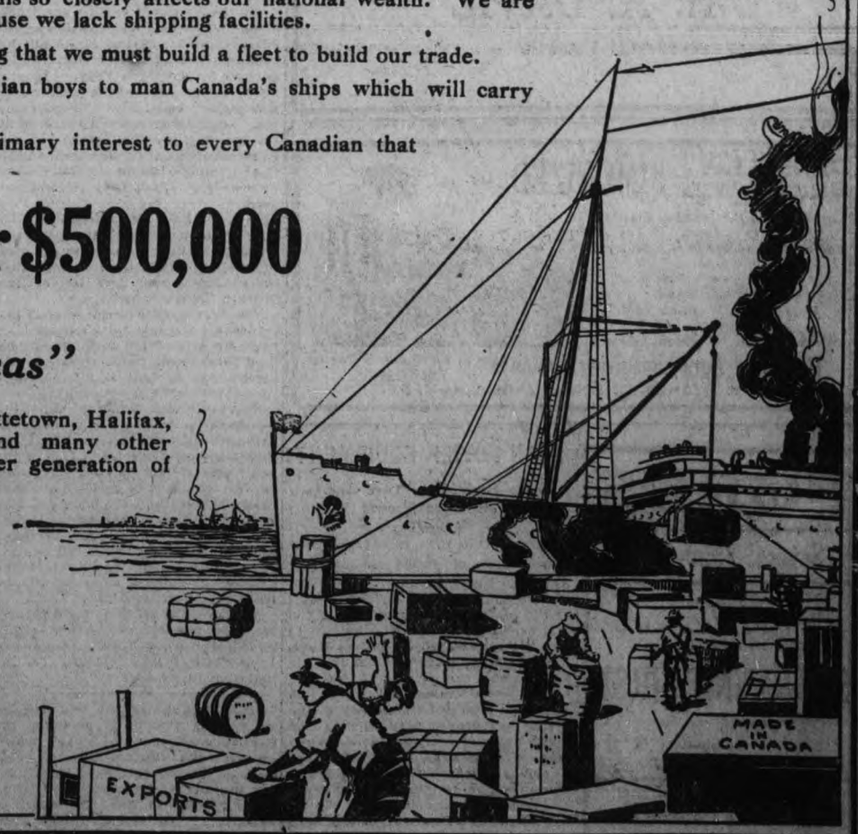

THE NAVY LEAGUE OF CANADA

CAMPAIGN COMMITTEE FOR THE PROVINCE OF BRITISH COLUMBIA
CHAIRMAN, SIR CHARLES TUPPER VICE-CHAIRMAN, H. T. RAVENHILL
Headquarters, 203 Stobart-Pease Building, Victoria, B.C.

MUSIC IN THE HOME

"Ye Olde Firme"

You Can Own a Heintzman & Co. Piano

THE worth of a piano lies in the music which can be extracted from it, and it is the voice of the HEINTZMAN & CO. that has first claim upon the maker's labors. Hence the lowest priced HEINTZMAN & CO. model has the true, distinctive HEINTZMAN & CO. tone. The moment a chord is struck you can tell from its full, rich quality, by the long, true "singing note," that it is an instrument of no common grade. Its touch is no less delightful, while, like the good violin, its tones become mellower with age.

Convenient Terms of Payment Arranged

HEINTZMAN & CO.

GIDEON HICKS, Manager

Opposite Post Office Phone 1241

TETRAZZINI SINGS AFTER SIX YEARS

Prima Donna Received With Acclaim Again in London

London, Oct. 18.—After an absence of six years from this country Mme. Tetrazzini made her reappearance ni London on Saturday afternoon.

The singer received a wonderful welcome from the huge audience, and was obviously greatly touched by this proof that the public here had not forgotten her during her long absence.

Her first solo was the familiar "A, fors e lui" from "Traviata," her singing of which resulted in two encores. Mme. Tetrazzini's voice in the Verdi air showed all that brilliancy and ease of technique which used to delight London in pre-war days, and the florid phrases were most delightfully sung by her.

At the conclusion of the solo a wonderful floral gift, decorated with the Italian colors, from some admirers, was presented to the primadonna, who then came forward and gave a little Italian song which so pleased the audience that another song had to follow.

Later in the afternoon Mme. Tetrazzini again roused wonderful enthusiasm by her superb singing of the Mad Scene from "Hamlet," after which more encores were demanded, and more floral tributes presented to her.

Other artists contributed some acceptable items to the afternoon's programme. Mlle. Renee Chemet played some violin solos most artistically, her performance of a piece by Pugnani being particularly good. Signor Cimara gave a Chopin Polonaise in finishing manner, and Mr. Frank Mullings was heard in the Death Scene from "Otello" and Meyerbeer's "O Paradiso."

Yet another girl violinist, and it is prophesied her name will be bracketed with the names of such other great women violinists as Norman Neruda, Camillo Urso, and Maud Powell. Her name is Josy Kryl, daughter of Bohumir Kryl, conductor of the famous Kryl orchestra. She is a pupil of Ysaye, pupil of the great Henri Vieutemps, of the Belgian school, (pointed out in a previous article). Miss Kryl, it is said, is most attractive, thoroughly sincere, a musician to the finger-tips, and plays like a man, which, I presume, being interpreted means she is a violiniste of masculine qualities.

VIOLONCELLO

MISS MAUDE SCRUBY,
A.R.C.M., L.R.A.M.,
Receives Pupils. Ensemble Classes.
CONCERTS. ORGAN RECITALS.
CONCERTS ARRANGED.
Address: 922 Blanshard Street, Victoria.
B.C. Telephone 5733L.

A Piano that is almost universally chosen by the greatest artists, must be really great!

THE

Steinway Piano

is the instrument that every master musician and celebrated singer insists shall be used wherever they appear. Recently we were reminded of this when Mrs. Fahey signified her intention of having her accompanist—Mrs. Gibson—play for her on the peerless Steinway.

We will be pleased to show you this magnificent piano at any time.

FLETCHER BROS.

1121 GOVERNMENT STREET AND 607 VIEW STREET

Local Musicians to Tour the Okanagan

Four Victoria boys, Vernon, Harry and William Smith, and William Thorne, all of whom have enjoyed a measure of success in local musical affairs, will leave on Wednesday for the Okanagan to engage upon a semi-professional concert tour. The Smith brothers have played on numerous occasions, Vernon being perhaps the best known as a talented young violinist. In this capacity he has appeared at Government House, at various concerts at Pantages Theatre, at the High School and at George Jay School. Harry Smith is an accomplished pianist and a sympathetic accompanist, while Cyril the third of the trio, is a very promising 'cellist. Wm. Thorne is a versatile performer, being a banjoist of no mean order as well as a skilled conjurer. The quartette will leave on Wednesday next for the upper country. On Monday evening they will give a farewell concert, to be followed by a dance, at St. John's Hall, Herald Street.

OFFICIAL REPORT OF MUSIC IN WAR

Camp Music Division of U. S. War Department Issues Booklet

An interesting book, which gives the official record of what music did to help win the war, is the report recently issued by the Camp Music Division of the U. S. War Department. The book gives a comprehensive story of the universal use of music in the camps and tells of its effects upon the army which went to France, as follows:

"Our allies' first impression of our marching troops was that of serious faces and determined tread, but later, even the most casual reports rarely ever failed to mention the 'singing doughboy.' What the doughboy sang troubled him little. The joy of singing possessed him. He knew instinctively that his singing voice had been released along with his other powers to be used against the need of the hour, and he left it for the people at home to discover that the quality was in the spirit of his singing, and not in the song.

"It was an heroic test of the community-music ideal that music must first be used to serve human needs if a people is ever to express itself through music. And so music went to war in the spirit of service to the doughboy—simple, democratic, adaptable to all his moods. How well he understood these qualities was proved by the armistice. November 11, 1918, was the burial day of all so-called 'Kaiser Karols,' 'Pep' songs were instantly replaced by old favorites, especially songs of sentiment: more ambitious music was demanded: quartets and glee clubs aspired to excellence of performance. Consciously or unconsciously the doughboy commenced a return service to the art that had served him so practically in the most terrific test of his ideals."

The work of the Commission of Training Camp Activities, which did so much to bring music into the camps, is referred to as follows:

"Almost everyone was sceptical of the Commission activities at first and the hesitation of commanding officers to make a place for them is only evidence of how much we all had to learn. The significant aspect of the history of singing is just that—the advance from scepticism and reluctance to conviction and enthusiasm. We of the National Committee were enthusiastic and confident of our own specialty—the power of music to inspire and exalt as well as to discipline in rhythm, and make the fusion of widely varying individuals easier and more secure."

MINIATURES IN THE MUSICAL ART

New York Chamber Music Society Covers Unique Field

The coming musical season will witness the fifth series of concerts to be given by the New York Chamber Music Society. Practically alone in this rather neglected but highly interesting field, the organization is winning a constantly growing coterie of enthusiastic listeners.

This chamber music society stands to-day as the culmination of an ideal conceived by Miss Carolyn Beebe, who as the pianist of the ensemble, directs its activities. Realizing the untapped beauties in the field of chamber music, she has built up an organization of soloists qualified to give them to the public. In the harmonious unity of this group of players, there is readily discernible the individuality of each artist's expression. And that is, after all, the secret of the beauty of chamber music—the revelation of the special design each instrument is weaving, compatible with the larger, holder design of the whole.

The ensemble, including as it does violins, viola, cello, double bass, clarinet, flute, oboe, bassoon and French horn, is well equipped to give programmes of great variety and interest, because of the numerous and diverse combinations of instruments possible. There is no organization exactly like it, for all combinations of instruments are open to it, and it is equipped to cover all.

The small number of players and the variety of instruments in this group make possible the performance of what one might call miniatures in musical art, having all the beauties of orchestral music together with the additional fineness and accuracy of development unobtainable from larger groups. In bringing before the public masses of new musical literature, the New York Chamber Music Society fulfills an educational function outside its purely musical purpose.

Of music, this is what the President of the U. S. A., Woodrow Wilson, says: "The man who disparages music as a luxury and nonessential is doing the nation an injury. Music now, more than ever before, is a present national need. There is no better way to express patriotism than through music."

PLEASING PROGRAMME FOR COMING RECITAL

Miss Audrey Mildmay to Be Assisted by Soldier-Artists

That musicians can also become soldiers is evident from the news that all the artists appearing with Miss Mildmay at her recital on Wednesday next, at the Alexandra Club, have been in the service of the Empire.

Mr. Burnett, who some time before the war made his appearance as a baritone vocalist, at the commencement of hostilities joined the famous 72nd Highlanders, and Mr. Foxall, "who is acting as accompanist," made his debut when only eleven years, in his home town of Birmingham, Eng., as an accompanist, and during the war became a pilot in the Royal Flying Corps, while Mr. Jolly, the 'cellist, went overseas with the 231st Seaforths.

Miss Mildmay states that it is not only on the grounds of patriotism that she chose these soldier artists as her confreres, but their artistic value attracted her—and no doubt her choice was a wise one.

The complete programme for Wednesday is as follows:

1. (a) Caro Mio Ben ..... Giorgani
   (b) Deh, Vieni, Non Tardar (Nosse Di Figaro) .... Mozart
   (c) Si, Mi Chiamano Mimi (La Boheme) ..... Puccini
   Miss Audrey Mildmay.
2. Kol Nidrei ..... Max Bruch (Adagio for Violoncello)
   Mr. Robert Jolly.
3. (a) Shipmates o' Mine....Sanderson
   (b) 1, Irish Colonel .....
   3, Cavalry Catch ..... Sharpe
   Mr. Harry K. Burnett.
4. (a) Calm as the Night ..... Bohm
   (b) The Star ..... Rogers
   (c) The Cry of Rachel ..... Salter
   Miss Mildmay.
5. (a) The Lute Player ..... Allitson
   (b) An Old Fashioned Town..Squires
   Mr. Burnett.
6. O, den Fatale (Don Carlo) ... Verdi
   Miss Mildmay.
7. (a) Herbatblume ..... Popper
   (b) Pavane ..... Saint-Saens
   (c) Orientale ..... Cesar Cui
   (d) Tarantelle ..... Squires
   Mr. Jolly.
8. (a) L'Anneau d'Argent .. Chaminade
   (b) Bonjour Suson ..... Cequard
   (c) Hai-Luli ..... Delibes
   Miss Mildmay.

Accompanist, Arthur J. Foxall.

STUDENTS' RECITAL PROVED SUCCESS

A most delightful students' recital was given by the pupils of Mrs. Bridges on Wednesday evening, Mr. Fletcher most kindly giving them the use of his music store for the occasion. From the elder pupils down to the tiny tots they all showed great command of the instrument. Their technique seemed without a flaw, and execution, phrasing and expression left nothing to be desired, and all did great credit to their teacher.

The following is the programme in full:

Duet—Pomp and Circumstance..Edgar
Misses E. Taylor and M. Schnoder.
Solo—Chanson d'Amour .... Ambroise
Miss Leona Hunter.
Solo—Souvenir ..... Drdla
Mrs. Alexander.
Solo—Swing Song ..... Perrier
Miss Doris Welsh.
Vocal—(a) O, Flower of All the World ..... Woodforde Finden
(b) Japanese Love Song..Brahe
Miss Addie Morris.
Solo—Woodland Fairies ..... Faber
Miss Phylis Petherbridge.
Solo—Day Dreams ..... Dutton
Miss Doris Jewell
Solo—(a) Little Dance (b) Tyrolean ..... Smith
Miss Marie Hillier
Solo—Danse de Normandie .... Perrier
Miss Hazel Jewell
Trio—Yellow Jonquils ..... Johanny
Misses L. and A. Hunter and D. Welsh.
Solo—Anitra's Dance ..... Greig
Miss Wood
Solo Alpine Song ..... Ducell
Miss Thelma Youngs.
Solo—Little Story ..... Sartorio
Miss Irene Moses.
Trio—(a) March of the Heroes.... Keller (b) Nodding Roses ...Rand
Misses Jewell, Petherbridge and Hunter.
Solo—Dance of the Sunflower .. Story
Mrs. Baxter.
Duet—Golden Rod Galop ..... White
Misses M. and D. Jewell.
Solo—In the Sunlight ..... Farrar
Miss Dorothy Gates
Solo—The Jolly Huntsman .... Merkel
Miss Kathleen Bell
Solo—Blush Rose Waltz ..... Godfrey
Miss Dorothy Colwell
Solo—Life Let Us Cherish ..... Root
Miss Alice Davis
Vocal—Three Irish Songs—
(a) Oft in the Stilly Night,
(b) Bells of Shandon,
(c) The Last Rose of Summer.
Miss Addie Morris.
Solo—Ireland ..... Boyton Smith
Miss Margery Schnoder.
Solo—Minuet a l'Antico, Seebrock —Autumn Reverie ..... Kissner
Miss Edith Taylor.
Duet—Postillion d'Amour ..... Behr
Misses Hunter and Welsh.
GOD SAVE THE KING.

BEST SELLING RECORDS.

No. 74051—"Souvenir de Moscow" Wieniawski. Played by Mischa Elman.

No. 89008—"Madame Butterfly." Tutti i fior. (Duet of the Flowers). Sung by Geraldine Farrar and Louise Homer.

No. 18560—"Mother o'Mine." Sung by Adele Rowland.

No. 18599—"Wynken, Blynken and Nod." Recitation with incidental harp accompaniment.

No. 18550 — "Hush-a-Bye, Ma Baby." Duet sung by Holt and Rosedale.

The Zoellner String Quartet that played here last winter under the writer's auspices, has had a very successful time since its visit to this city, and opens its season in Los Angeles next Wednesday.

MUSICAL NOTES

By George J. Dyke.

New South Wales is adding to its social and educational services in the establishment of a State orchestra at Sidney, the first of its kind ever organized in Australia. It is planned that the orchestra shall give one hundred concerts during its first season: on Thursday evening a classical, and on Saturday evenings a popular programme. The orchestra will consist of seventy-five players, fifty-four of whom are guaranteed a minimum of $1,000 a year, and all players may practice their profession outside the demands of the orchestra—thus is the salary of the musicians materially increased.

George Bernard Shaw, a great lover of music and music critic, is supporting the newly-organized British Music Society, and is appealing to all classes of music-lovers in England to interest themselves in and to support the objects of the society.

Strange to say that the "Missouri Waltz" is a great favorite throughout Great Britain. It is a pleasure to "note" that the ballads and songs written by present-day English composers are having tremendous success.

The writer is of the opinion that the phonograph is a blessing and one of the greatest educators in the world to-day.

Listen pianists! Benno Moisei-Witsch is coming to this country on a tour. His performances have been a record, and are quite astonishing. Last winter he was soloist at twenty-five orchestral concerts in London, and at eighteen in eleven other large cities in England and Scotland.. Besides these he gave fifty recitals in London, Birmingham, Nottingham, Plymouth, Liverpool, Glasgow and other cities. Gigantic work, indeed, and a wonderful player, too, from all accounts.

Heifetz, the violinist, has given the proceeds of one of his concerts to a section of the Home Service Red Cross Seashore Cottage at Long Branch.

A bell when fairly struck gives out three distinct notes; the fundamental, or tonic; the octave above, or nominal; and the octave below, or "hum note."

Verdi was writing with great spontaneity when over eighty years of age, an age when it is generally believed that all is finished in this life, even with music composers.

Music is an art, but it has also a business side.

What a princely gift of Mr. Eastman! He has left to the city of Rochester nearly half a million dollars for the purpose of combining a large musical institution with auditoriums for concert purposes, "movies" and other means of public recreation and enjoyment. Not only will the public thus receive entertainment of an educational character, but will have in their midst much music, joy and happiness.

The Arts Club of Washington has undertaken the duty of erecting a bell tower and carillon as a peace memorial and as a tribute to Belgium. There will be a bell for each state and two for the District of Columbia. Certainly a beautiful and artistic form of memorial. There is a tower with carillon in Ghent, Belgium.

Now comes the news that the Metropolitan Opera Company, New York, is about to raise the price of its seats. Orchestra chairs will now cost $7.70 each. It is said that it costs $10,000 a night to raise the curtain at the Metropolitan Opera House, and that the annual turnover in cash is estimated to be $1,700,000, which amount covers the cost of about 200 opera and concert performances, and a few former deficits and emergency funds. The Metropolitan pays no dividends, the directors being satisfied to make grand opera self-supporting, and any profits shown are devoted to the improvements in the performances of the following year. Opera in New York is surely established on a sound financial foundation.

NEW SINGER HEHE

Mrs. A. Wills, Formerly of Toronto Conservatoire, to Sing at First Church Sunday.

A singer new to Victoria, but who has made a reputation for herself in musical circles in Toronto, Mrs. A. Wills, is to be soloist at the First Presbyterian Church on Sunday evening. Mrs. Wills is the possessor of a very sweet, true soprano voice, and in Toronto where she lived before her recent marriage, she was for five years soprano soloist in the Brewer Street Presbyterian Church.

Nor was her musical experience confined to church work, for she appeared on numerous occasions on the concert platform and at the Toronto Conservatoire. On Sunday evening, Mrs. Wills will sing the solo "The Voice Crying in the Wilderness," (Pringle Scott).

"Canada's Best"

The Choice of Royalty

When H. R. H. the Prince of Wales visited Banff, "Canada's National Park," a beautiful

Willis Art Piano

(Canada's Best)

was specially selected for the entertainment of the Royal guest during his stay at the famous C. P. R. Hotel.

Purveyors to Royalty

H. R. H. Prince of Wales.
T. R. H. Duke and Duchess of Connaught.
T. E. Duke and Duchess of Devonshire.

Willis Pianos, Limited

1003 Government Street

Sole Agents for the Celebrated Knabe and Chickering Pianos

ORCHESTRAL MUSIC AT CHURCH SERVICES

English Writer Suggests New Field For Demoblized Army Musicians

Reviewing the great strides that band and orchestral music has taken during the war, how the number of players has increased, and how these war activities should be turned into the right channels now, Ulric Daubeny presents in the London Musical Times a strong argument for the Church's use of bands and orchestras for the praise part of the services.

"In these enlightened times," he say, "it seems unlikely that any widespread objection could be offered to such use of bands and orchestras. Any doubts on the ground of religious authority would soon be dispelled by reference to the Bible or any history of the early Church.

Mosaic Codes.

"For instance, the Mosaic Codes are rich in references to music in connection with religious observance, and it remains an article of Christian faith that the Jewish religious ceremonies were influenced by divine direction, and not merely instituted at the personal caprice of the priests. To offer but a single example, 2 Chron. V. 12 decribes "The Levites which were the singers . . . being arrayed in white linen, having cymbals, and psalteries and harps, stood at the east end of the altar, and with them a hundred and twenty priests sounded with trumpets.'

"To turn to comparatively modern times, even in that excessively straitlaced period which followed upon the Reformation, we read of "cornetts and sackbuts' being used in Worcester Cathedral on the occasion of Queen Elizabeth's visit in 1575, while in the time of James I, the same instruments were included among the choir of Westminster Abbey.

Psalmist's Exhortation.

"Purcell included trumpet parts in his famous Te Deum, and Boyce, in 1755, added to this work parts for oboes, bassoons and drums. Handel's Chandos Anthems, in addition to the organ, demanded for their performance strings, oboes, flutes, bassoons, and often trumpets.

"Surely all this is but carrying out the exhortation of the Psalmist: "Sing unto the Lord with the Harp, with the harp, and the voice of a psalm. With trumpets and sound of cornet make a joyful noise before the Lord, the King."

The inclusion of orchestral instruments in church choirs, Mr. Daubeny concludes, would thus accord with the fullest and most worthy precedent. He points out that any such revival could not be regarded wholly in the light of an experiment, for in the instances where it was tried before the war nothing but success resulted.

Percy Grainger, just out of khaki, has booked up the biggest tour he has ever undertaken, to include Canada, and will be on the coast next April.

GUIDO CICCOLINI

the famous tenor of the Chicago Grand Opera Company, appearing to-night at the Orpheum, sings for

The **NEW EDISON**

"The Phonograph With a Soul"

A Few of His Selections:

O Mim Lu Piu .....Boheme
Ai Nosty Monli ..... Il Trovatore
Quartette from Rigoletto, with Verlet, Alock and Middleton
Besti la Guibba .....Pagliacci
Be Lo Dissi .....Madame Butterfly

Kent's Edison Store

1004 Government St. Phone 3449.

Testing The Mellowness of the Soap

PHENOLPHTHALEIN TEST
In Making WHITE SWAN WASHING POWDER

"YOUR SILENT--- PARTNER"

When You're Hustling for the Show

IT'S seven-thirty—dinner's over and you and Tom are going to the theatre! Tom lends a helping hand—he dries the dishes; while you have "speeded up" the washing—made it twice as easy by tossing into the water a small quantity of WHITE SWAN WASHING POWDER.

Saves *Your* Hands

Just a "jiffy" and the dishes are all ready to dry; your hands remain smooth and soft—not puckered and red as when you use ordinary washing powder. WHITE SWAN WASHING POWDER is kept mild and free from "skin bite," through the embodying in its "make-up" of a certain substance that eliminates the usual harsh effect. If you have delicate hands, order it from your dealer.

Use Only Quantity Directed

For economy and proper results, use only the amount of washing powder given on the wrapper.

W. J. Pendray & Sons, Ltd.
Victoria, B. C.

ST. JAMES CHURCH GETS NEW LIGHTING

Congregation Pleased With Transformation; New Heating Plant Planned

Newly lighted throughout, St. James Episcopal Church, Corner of Quebec and St. John Streets, presented a wonderfully changed appearance when the first of the Thanksgiving services, which will extend over to-morrow, was held in the church Thursday evening. It was a pleasant surprise for every member of the good-sized congregation who attended the service.

The church management is deeply indebted to T. R. Myers and other officials of the B. C. Electri Railway Company for the valuable assistance and advice they gave in securing and intalling the new lighting system. The poor lighting of the church has been a source of inconvenience for a long time and the congregation is delighted with the new order of things.

The heating of the church is the next matter that will be promptly attended to, and Harry Cooley has made the management a very generous offer in this connection which will result in a satisfactory and comfortable heating of the church. It is hoped that the new heating plant will be installed before the end of this month.

On Monday night a congregational meeting will be held at the Connaught Seamen's Institute, commencing at 8 o'clock, when an informal programme of entertainment, including light refreshments, will be given and plans for the winter work discussed.

At Thursday's Thanksgiving service Rev. R. T. Archibold, the rector, was assisted by Rev. C. Swanson, of Sooke and Metchosin, who preached, and Rev. T. M. Hughes, of St. Matthias Church, who read the lessons. Special music was provided.

Chaplain Returns From Overseas.—Rev. Father Andrew MacDonell, M.C., one of the many Victoria clergymen who joined the Canadian Chaplain Service during the late war, has returned to the city after nearly four years' absence. Prior to the war he was in charge of St. Joseph's House at Ladysmith, a school for homeless boys and girls. When the 67th Battalion was formed he joined them as chaplain, and left for the Old Land in March, 1916, with the unit. Reaching France he transferred to the 12th Canadian Infantry Brigade, remaining with them all the time he was there. He arrived in the fighting area in August, 1916, and only left there in May this year, as although his Division did not go into Germany with the Army of Occupation, the chaplain's duties for many months continued just the same after the war as before. He himself made a short visit three or four days into Germany at the end of last year, so that he has at least a general impression of the conditions.

INTERNATIONAL BIBLE STUDENTS' ASSOCIATION

B-I-B-L-E LECTURE

SUNDAY EVENING, 7.30

PRINCESS THEATRE, YATES STREET.

SUBJECT

Has God Forgotten Humanity?

Speaker, H. G. BABCOCK, of Seattle.

Seats Free. All Welcome. No Collections.

ANGLICAN "CHILDREN'S DAY" TO-MORROW

Special Services Planned at All Churches Throughout Cana

To-morrow being the third Sunday in October is appointed "Children's Day" in the Anglican Church in the Diocese of Columbia and throughout the Dominion of Canada, and the occasion will be appropriately observed in all services of the Church and Sunday School meetings to-morrow. It is a day when all parents as well as members of the Sunday Schools and others interested in the training of the young are urged to attend the Sunday services.

United Children's Service

A number of the city schools are co-operating in the promotion of a united children's service to be held in Christ Church Cathedral to-morrow afternoon at three o'clock, the service being a public one and open to all children and members of the Church of England Sunday Schools in the district. An address will be given on "Boys and Girls of the Church and the Forward Movement" by Mr. A. R. Merrix, Diocesan organizing secretary for the Forward Movement. The work of the general board of religious education of the Church of England in Canada is the object to which all offerings at this service will be given.

Special Music

The order of service followed will include several well-known and some special hymns, and a hymn practice is being conducted to-night in the cathedral schoolroom at 7.15 for all boys and girls planning to attend the united service to-morrow afternoon.

TALENTED SOLOIST COMES TO CITY

A distinct acquisition to the musical fraternity of this city is announced in the arrival here of Madame F. E. Meakin-Mahoney, soprano soloist and vocal teacher, who arrived here from Hastings, England, within the past month.

Madame Meakin-Mahoney who is spoken of in the English press as "South of England's Favorite" has studied with Dr. Herman Brearley, and R. E. Groves, L.R.A.M., A.R.C.O., and is also the possessor of the gold medal received in competition in London. Madame Meakin-Mahoney's first public appearance in Victoria will be at the monthly recital to be given on Sunday evening October 26, at the First Congregational Church.

WELL-KNOWN PASTOR HERE ON SUNDAY

Dr. Esler to Preach at St. Paul's Anniversary Services

The anniversary preacher at St. Paul's Presbyterian Church, Victoria West, on Sunday, will be the Rev. Alexander Esler, M. A., recently called from Calgary, Alta., to Vancouver.

A native of County Antrim, Ireland, Mr. Esler received his training at Princeton, N. J. During a pastorate of five years in Westminster Presbyterian Church, West Chester, Pa., a beautiful new church was erected and the membership increased nearly one hundred per cent. His notable work at West Chester brought Mr. Esler to the attention of the influential churches throughout the country, several of which made efforts to secure his services. Finally the largest Presbyterian church in Toronto prevailed upon him to take charge of the great work in that centre to succeed that distinguished preacher, the Rev. Dr. Wm. Patterson, who had been called to Bethany Church in PhHadelphia, sometimes known as the Wanamaker Church.

In Toronto Mr. Esler labored six and one-half years with phenomenal success, receiving during that time into the membership of the church 1,388 new members. With a seating capacity of 2,500 the church was packed every Sunday night, many being unable to obtain admission. Every year of his pastorate in Toronto witnessed hundreds of conversions, and during that time fifteen young men from his church went into the Gospel ministry.

Evangelistic Work.

Meantime, the leading laymen of large means in the Presbyterian Church of Philadelphia, feeling that the church's interest in that great city needed a preacher of scholarly attainments and fervid evangelistic power to be a pastor at large to carry on evangelistic work in the Presbytery, after very careful consideration fixed upon Mr. Esler as the one best suited to do this important work. Mr. Esler was so impressed with the magnitude and needs of the work in Philadelphia, that he finally consented to take it up.

At the farewell luncheon tendered him by the Ministerial Association of Toronto, Dr. Milligan, who presided, said: "The name of Mr. Esler will be remembered as gratefully in Toronto as is that of his predecessor also of Philadelphia. "The City of Brotherly Love' knows where to go when it wants men who can reach the people."

After several years of most successful work in Philadlphia, Mr. Esler accepted a call to Grace Church, Calgary, which during a pastorate of eight and a half years, and that during the war years, increased its membership from 126 to nearly 1,000. The seating capacity of the church, although enlarged, was found inadequate, and a new church was built. Mr. Esler is now pastor of Robertson Church, Vancouver.

The special services on Sunday at 11 a. m. and 7.30 p. m. are commemorative of the founding of St. Paul's Church twenty-eight years ago, by the Rev. Donald MacRae, D. D., who with his esteemed wife and fellow-laborer, is honored and beloved for his work's sake. The present pastor, Rev. H. N. Maclean, M. A., Ph.D., will soon complete his sixth year in the pastorate. At 2.30 p. m. Mr. Esler will address the Sunday School.

The annual social re-union will be held on Monday night at 8 o'clock under the auspices of the Ladies' Aid Society, when the ladies will serve refreshments. Capt. E. H. Martin, C. M. G., R. N., will preside. Miss Vincent, J. G. Brown, G. H. Guy, Capt. Robert Morrison and others will sing. Mr. Esler will give an address on "The Christian Home."

"PADRES' FELLOWSHIP"

English Chaplains Unite to Weld Bond Formed During War; Seek Church Reforms

"The Padres' Fellowship" is the title of a new society which has been formed in England of chaplains and other religious workers who served overseas during the war.

An open meeting of all those interested was held on October 6 in the Hoare Memorial Hall, Church House, Westminster, when a constitution for the Fellowship along inter-denominational lines was submitted.

The Fellowship, while maintaining the bond of fellowship won in a common cause with H. M. forces, intends to press for reforms in the life and methods of the respective churches, and to foster a temper of mind favorable to the healing of the divisions of Christendom.

Membership will be open also to those clergy and ministers who served as combatants.

The new society will be the outcome of a Church of England Fellowship for ex-Chaplains, which was started in 1918, and reconstitution on a broader basis has been undertaken at the desire of Bishop Gwynne, the late Deputy-Chaplain-General in France.

The secretaries are the Rev. T. Wilkinson Riddle, George Street Baptist Church, Plymouth, and the Rev. T. H. Masters, C. B. E., East Meon Vicarage, Petersfield, Hants.

GYPSY SMITH'S LIFE, "ROMANCE OF GRACE"

Gypsy Smith, who is to commence a mission in Victoria on October 30, is a study in himself. He is a man of many parts and wide experience. "From Gypsy Tent to Pulpit," is the subject of the address or lecture wherein he tells of his career. If his case is an example of what lies innately in human lives, it is evident that educational and evangelizing agencies overlook a good many opportunities of developing leaders. Gypsy Smith was educated in the school of experience. So far as the visible factors in his education are concerned, he had some favorable and some unfavorable ones. It all depends on how men look at these things. Poverty is a "curse," unless it stirs a man ta action. That stir is his making. It might seem unfortunate to be born in a gypsy tent, but that, too, depends on the way it is looked at. Some of the world's greatest leaders have started right at the bottom of things. It is not where a man starts, but where he gets to that counts. We must learn to prize human life more and the accidents of circumstances less.

Romance of Grace.

The factors that the great evangelist emphasizes the most are the invisible ones. His life, to use his own phrase, is a "romance of grace." The religious impulse stirred him deeply in his early years. The voice of the spirit was the voice which emancipated him. The personality which above all other, has dominated and taught and inspired him is that of the Christ. He is always frank about ascribing praise to the chief cause of his promotion and success. Whether in the pulpit surrounded by a galaxy of close sympathizers or addressing a group of keen, preoccupied business men, he is open and courageous in his great avowal. And people respect him all the more for it. One great secret of his power is that he is always at school. The secret of failure with some men is that they "graduated" when they left college. Gypsy Smith is always learning, always fresh, always youthful. His short-comings are due more to his profession than to his personality. Like men of his class he capitalizes his experiences. It is just at this point where a man is most apt to appear egotistical.

Dignified Manner.

His language and manner are dignified without being professional. He is seldom theological or academic in his addresses. The best flashes are apparently spontaneous and are clothed in choice Anglo-Saxon. His thinking is deeper than might be suspected because it is so clearly expressed. He is more interested in his cause than in himself. That sways him at all times.

His view of religion is sane and definite. He does not generally emphasize the difficulties of Christian living, but rather the triumphs. He idealizes constantly. The "smile" on a soldier in the trenches counts for more than the sober piety of an orthodox church member. He is popular with the ministers and the churches, though he says some "hard things" about them. He goes about this in the right way, evidently, and they take it with good grace—and will no doubt improve under his admonitions.

THOUGHT IT WAS SUICIDE

A prominent merchant was discovered a few days ago brandishing a razor at midnight. His wife called for assistance, but found her Hubby was only paring his corns. Far better not to risk blood poisoning—use Putnam's Corn Extractor, 25c. at all dealers.

Baptist Re-union.—On Monday, October 20, the B. Y. P. U. of the Emmanuel Baptist Church will hold a re-union social. Various committees are at work and a good time is promised to all who attend. Fun begins at eight o'clock in the Sunday School room.

PAINFUL NEURALGIA

Is Caused by Thin, Watery Blood and Cured by Enriching the Blood

Most people think of neuralgia as a pain in the head or in the face, but neuralgia may affect any nerve in the body. Different names are given to it when it affects certain nerves. Thus neuralgia of the sciatic nerve is called sciatica, but the character of the pain and the nature of the disease are the same. The cause being the same, the cure to be effective must be the same. The pain in neuralgia is caused by starved nerves. The blood which carries nourishment to the nerves has become thin and impure and no longer does so, and the pain you feel is the cry of the nerves for their natural food. You may ease the pains of neuralgia with hot applications, but you can only cure the trouble by enriching and purifying the blood. For this purpose we know of no medicine that can equal Dr. Williams' Pink Pills. These pills actually make new, rich blood and thus act as the most efficient of nerve tonics. If you are suffering from this most dreaded of troubles, or any form of nerve trouble, give these pills a fair trial, and see how speedily you will be restored to good health.

You can get Dr. Williams' Pink Pills from any medicine dealer, or by mail at 50 cents a box or six boxes for $2.50 from The Dr. Williams' Medicine Co., Brockville, Ont.

Y. W. C. A.

YOUNG WOMEN'S CHRISTIAN ASSOCIATION, Stobart Bldg., 745 Yates St. Bible Class for young women, 4.30 p.m.

To-morrow's Services in..... The City Churches

ST. PAUL'S PRESBYTERIAN CHURCH, VICTORIA WEST

SPECIAL ANNIVERSARY SERVICES

You have often HEARD OF HIM, now you MAY SEE AND HEAR HIM

The Reverend Alexander Esler, M. A.

11.00 subject: "A CALL TO PRAISE." Boy Scouts' Parade.
2.30, Sabbath School and Children's Service
7.30 subject: "THE CONQUERING CHRIST." Special Music.

Special Anniversary Offerings Taken at These Services

CONGREGATIONAL CHURCH Corner Quadra and Mason.
A Friendly Church.
11 a. m., "Driven to Death."

7.30 p. m.—Mr. Spence's Evening Subject:
"SOCIALISM and Church at Work"
Solo, "Hear My Cry O God" ..... Rodgers
Mrs. E. R. Lock.
Anthem "Sun of My Soul" ..... Sumner-Salter

ANGLICAN.

ST. JOHN'S—Quadra Street. Rector Rev. P. A. P. Chadwick, M. A. 8 a.m., Holy communion; 11 a.m. morning prayer and sermon. 2.30 p.m., Sunday school and confirmation class. 7.30 p.m., evensong and sermon. Visitors always welcomed.

ST. MARY'S—Burns Street, Oak Bay. 8 a.m., Holy communion, 11 a.m. matins and sermon, Commemoration of Trafalgar. 4 p.m., Holy baptism. 7 p.m., evensong and sermon by the Rev. J. H. Holman. Rev. G. H. Andrews, M.A., Rector.

CHRIST CHURCH CATHEDRAL—(Children's Day). Holy communion, 6 and 8 a.m. Matins and sermon, 11 a.m.; preacher, the Dean. Sunday school, 2.30 p.m. United Children's Day service, 3 p.m. (with address). Evensong and sermon, 7.30 p.m.; preacher, the Dean. Very Rev. C. S. Quainton, D.D., Dean and Rector.

ST. PAUL'S ROYAL NAVAL STATION AND GARRISON CHURCH, Esquimalt, B. C. Rev. W. Baugh-Allen, chaplain. Parade service, 10.30 a. m.; choral evensong, 7 p. m.; choral celebration every first Sunday in the month at 10.30 a. m.

REFORMED EPISCOPAL.

CHURCH OF OUR LORD, corner Humboldt and Blanshard Streets. Morning service, 11; evening service, 7.30. Rector, Rev. A. de B. Owen.

SOCIETY OF FRIENDS.

SOCIETY OF FRIENDS—Meeting house, Fern Street, off Fort. Meeting for worship, 11 a.m.

MISCELLANEOUS.

BETHESDA PENTECOSTAL MISSION—Sunday, 2.30 and 7.30 p. m. Tuesday and Friday, 7.30. 596 Johnson Street.

ROSICRUCIAN FELLOWSHIP.

ROSICRUCIAN FELLOWSHIP will meet every Friday at 8 p. m., Room 133, Pemberton Bldg., Fort Street. Non-sectarian. You are cordially invited.

PRESBYTERIAN.

ANNIVERSARY SOCIAL GATHERING, under the auspices of the Ladies' Aid of St. Paul's Presbyterian Church, Victoria West, Monday October 20, at 8 p.m. Captain E. H. Martin, C.M.G., R.N., chairman. Miss Vincent, Mr. J. G. Brown, Capt. Bob Morrison, Mr. Geo. H. Guy and others will sing, accompanist, Mrs. Lewis Hall. Address by Rev. Alex. Esler, M.A. The ladies serve refreshments. General invitation. All welcome. Admission 25c, children 10c, at the door.

KNOX, 2625 Stanley Avenue. Rev. Joseph McCoy, M. A., minister. Sabbath services: 11 a. m. and 7.30 p. m. Rev. Mr. McCoy will preach. Subject for morning, "High Finance;" evening, Mr. Martin will give an address on "Missions." Sabbath School and Bible Class, 2.30 p. m. A cordial invitation is extended to all.

CHRISTADELPHIANS

CHRISTADELPHIAN HALL, 1041 North Park Street. Sunday School, 10 a. m.; breaking of bread, 11 a. m.; lecture, 7.30 p.m., subject, "Are the Jews God's Chosen People."

CHRISTADELPHIANS—A. O. F. Hall, Broad Street. Memorial service, 10.30 a. m.; lecture, 7.30 p. m., subject, "Never Man Spake Like This Man." Free.

UNITARIAN.

UNITARIAN CHURCH, corner of Fernwood and Balmoral Road. Services 11 o'clock only.

METHODIST.

HAMPSHIRE ROAD—11, 7.30. Morning "Craven Fear;" evening, "Gypsy Smith, Man, Mission, Results," Dr. Evans Daly.

CHRISTIAN SCIENCE.

FIRST CHURCH OF CHRIST, SCIENTIST, 935 Pandora Avenue. Services are held on Sundays at 11 a.m. and 7.30 p. m. Subject for Sunday, October 19, "Doctrine of Atonement." Testimonial meetings every Wednesday evening at 8 o'clock. Visitors welcome.

MISCELLANEOUS

SUNDAY EVENING LECTURES—Orange Hall, Courtney Street(opposite Alexandra Club). Lectures commence at 7.30. Subject to-morrow "Brittain the Tarshish of the Bible." Seats free. No collection. All welcome.

PACK YOUR EXCUSES in your old kitbag, and come, come, come, to the Excelsior Bible Class Rally, 2.30 p. m., Oct. 19, at the Fairfield Methodist Church. Special speaker, Rev. J. L. Batty, of Centennial. You've been wanting to come, here's your opportunity. o13

ST. ANDREW'S CHURCH

REV. W. LESLIE CLAY, D. D., Minister.

OCTOBER 19.
11 a. m.,
"THE UNDYING FIRE."
2.30 p. m., Sunday School.
7.30 p. m.,
"ENTERTAINING THE INFINITE."
Quartette at Evening Service.
You are cordially invited to all services.

UNITY CENTRE

Hall 600, Campbell Building, Service 8 p.m. every Sunday. Speaker, Mrs. Gordon Grant. Subject, "WHAT IS TRUTH." Thursday, 8 p.m., a service will be held. Unity office 603 Campbell Building, hours 2 to 4 o'clock every afternoon excepting Saturday, also by appointment.

Fairfield Methodist Church
Five Points Corner. Pastor, REV. S. COOK.
11 a. m., "THE EPOCH MAKING DAY."
2.30 p.m., Excelsior Bible Class Rally (address by REV. J. L. BATTY of Centennial Church.
7.30 p.m., "Revivals of Religion"
NOTE DATE of REV. J. L. BATTY'S LECTURE entitled "JOHN BULL AND MISS CANUCK" in the above church TUESDAY, OCTOBER 21, at 8 p. m. Silver offering taken.

FIRST PRESBYTERIAN CHURCH
REV. JNO. GIBSON INKSTER, B. A.
9.45 a.m., Sunday School and Bible Classes
11 a.m., First of a Series on Jonah. Subject
"Jonah and His Refusal"
7.30 p.m.
"How to Promote a Great Revival"
You Are Welcome—Fine Music

FIRST SPIRITUAL CHURCH
St. John's Hall, Herald Street. Sunday, Oct. 19, 7.30 p. m.
SUNDAY, OCTOBER 19, 7.30 P. M.
Speaker, Mrs. Idles. Subject, THE DESTINY OF MAN.
Circles, Monday, Wednesday and Thursday, 7 p.m. All welcome.

NEW THOUGHT TEMPLE
Hall 118, Pemberton Block.
Dr. T. W. Butler will speak at 11 a.m. on "THE POWER OF AN ENDLESS LIFE."
8 p.m. subject,
"Jesus A Revelation of Man's Divinity"
Come and hear a Gospel for the sweet here and now.

METROPOLITAN METHODIST CHURCH
Cor. Quadra and Pandora. Pastor, REV. H. S. OSBORNE, B.A., B.D.
The Pastor Rev. H. S. Osborne B.A., B.D., will preach at both services.
Morning Soloist—Mrs. Locke
Evening Duet—Mrs. Downard and Mr. J. O. Dunford.
10 a.m. Union Class meeting for prayer. 2.30 p.m., Sunday school and Bible classes. Good music—Interesting services.

EMMANUEL BAPTIST CHURCH
Fernwood Car Terminus. REV. WILLIAM STEVENSON.
Morning 11 a.m.—"DOES JESUS MAKE ANY DIFFERENCE?"
Evening 7.30 p.m.
"JOHN WOOLMAN, QUAKER, APOSTLE, SAINT AND HERO."
Monday 8 p.m., Young Peoples' Reunion Social. Wednesday 8 p.m., Prayer Meeting. Visitors to city take car No. 3, Fernwood end.

Centennial Methodist, Gorge Road, Near Government.
Pastor, REV. J. L. BATTY. Parsonage, 812 David Street.
Morning 11 a.m., "BAGGAGE WAGONS."
Night 7.30 p.m.,
"Will Every Man be Held Responsible for Christ?"
Sunday School and Bible Classes 2.30 p.m. Song Service 7 p.m.

FIRST BAPTIST CHURCH
YATES AND QUADRA STREETS. REV. P. C. PARKER, M. A.
11 a.m., "THE JOY OF WORSHIP."
7.30 p.m., "A GREAT MESSAGE."
Bible School, 2.30 p.m.

WESLEY METHODIST CHURCH
McPherson and Fullerton Avenue. Pastor, REV. R. M. THOMPSON.
11 a. m. "Evangelism, Its Ideals and Methods"
7.30 p.m., "MEN WANTED." A service conducted entirely by men. Everybody invited. "The family church for Friendly People."

TABERNACLE BAPTIST CHURCH
Fairfield. Pastor, REV. B. H. WEST.
11 a.m., MR. MASTERS, RETURNED MISSIONARY. 2.30 p.m. Sunday School and Bible Class.
7.30 p.m., MR. HAYNES. Strangers Cordially Invited.

OAKLANDS GOSPEL HALL
Hillside Car Terminus.
hristians Mee
11.00 a. m.: Worship.
3.00 p. m.: School.
7 p.m Bright Gospel Address
All welcome.

JAZZING BY THE AVON

A friend had sent me a copy of The Stratford-on-Avon Herald, a paper that I have known as long as I have known anything.

I am not quite sure why my friend sent me this copy; perhaps that I might read, in some ten or twelve closely printed columns, the speeches of those theatrical enthusiasts who never cease to upbraid the poor old British public.

And I should have read the speeches had not my eye fallen upon the most delightful advertisement it has ever been my lot to find. The Swan of Avon himself might have drafted it and run it into type:

Stratford-on-Avon Boat Club,
The Harvest Moon Jazz
Will take place on the Club Lawn
Dancing 8 till 12.

I felt that I must be present, for it knew that the Poet himself would never resist the chance of jazzing on the banks of the Avon, beneath the harvest moon.

"Welcome!" I said, with all the respect that I have gleaned, in 40 years, from the Book of Snubs.

"Hullo!" he replied, suspiciously. "Who are you? A belated member of the Drama League?"

"I have not that honor, sir."

"Good. We don't want any high-brows at this stunt. This is fun, this is. See that girl with the dark hair down her back? I'm after her!"

How the Plays Were Written.

And after her he was, and catch her he did, and away they went over the smooth turf, and under the lanterns and through the willows, and out into the cool translucency of the harvest moon. When next I came across him, he was having a long drink with ice in it.

"And so," I observed, leadingly, "the festival is over once again."

"Yes, thank goodness! I daren't come out, you know, when that's on. I should be lost. They're all too clever for me. Blessed if I know what they find to talk about!"

"How best to educate the public up to the level of your plays, sir."

"Damme, that's just what I don't want. I know my public, and I wrote the blooming plays according. I shoved in something for everybody—love for the lovers, murders for the pit, low comedy for the gallery, kings and queens for the boxes! There you are! Any of you chaps can go and do the same!"

"But the poetry, sir? For which section of the public was that intended?"

"The poetry? Oh, that was to please myself—and any other crazy fellow that happened to stray into the theatre. As a rule, thank God, the actors didn't speak it."

"Why do you thank God for that?"

"My dear fellow, because they couldn't! Gave me a pain inside to hear 'em try! I didn't care. I got all the fun I wanted writing it. And the other stuff brought in the cash. . . . Hullo! There's that little dark devil again! I'm off!"

He was the life and soul of the Harvest Moon Jazz. And there were no speeches. Nothing happened but happiness.

The smaller a man's mind, the longer it takes him to make it up.

The Ogilvie Flour Mills Company, Limited

BALANCE SHEET

For the year ending August 31st, 1919, presented to the Shareholders at the Eighteenth Annual Meeting held at Montreal, Que., October 9th, 1919.

BALANCE STATEMENT, 31st AUGUST, 1919.

ASSETS.

Cash		$2,226,123.62
Accounts and Bills Receivable, after making provision for bad and doubtful debts		1,700,081.70
Stocks on hand of Wheat, Flour, Oatmeal, Coarse Grains, Bags and Barrels		638,269.02
Dominion of Canada War Loans and other Investments		5,780,568.06
Total Active Assets		10,345,042.40
Investments for Pension Fund		253,501.00
Real Estate, Water Powers and Mill Plants in Montreal, Fort William, Winnipeg and Medicine Hat; Elevators in Manitoba, Saskatchewan and Alberta; Property in St. John, N. B., and Ottawa; Stable plant and Office Equipment		5,812,695.84
Goodwill, Trade Marks, Patent Rights, etc.		1.00
		$16,411,240.24

LIABILITIES.

Accounts Payable (including provision for War Taxes to date)		$2,445,786.08	
Provision for Bond Interest and Dividends to date		520,250.00	
Total Current Liabilities			2,966,036.08
Officers' Pension Fund			350,687.52
First Mortgage Bonds			2,350,000.00
Capital Stock—Preferred		$2,000,000.00	
do Common		2,500,000.00	
Rest Account		2,500,000.00	
Contingent Account		2,500,000.00	
Profit and Loss Account:			
Amount at credit 31st August, 1918	$1,330,592.61		
Less transferred to Contingent Account	903,592.55		
		427,000.06	
Profits for the year after payment of Bond Interest and making provision for War Tax:			
Flour Milling Profits	$649,777.73		
Profits from other Sources and Investment Income	982,738.85		
	1,632,516.58		
Less — Dividends on Preferred and Common Stocks	815,000.00		
		817,516.58	
			1,244,516.64
			10,744,516.64
			$16,411,240.24

Approved on behalf of the Board:
C. R. HOSMER,
H. S. HOLT,
Directors.

To the Shareholders:

We have audited the books of The Ogilvie Flour Mills Company, Limited, at Montreal, Fort William, Winnipeg and Medicine Hat for the year ending 31st August, 1919, and have obtained all the information and explanations we have required; and we certify that in our opinion the above Balance Sheet is properly drawn up so as to exhibit a true and correct view of the state of the Company's affairs according to the best of our information and the explanations given to us and as shown by the books of the Company.

CREAK, CUSHING & HODGSON,
Chartered Accountants.

In his remarks to the Shareholders, Mr. W. A. Black, Vice-President and Managing Director, called attention to the fact that the profits for the year under review were less than those of the previous year by $322,898.26.

The Capital of the Shareholders invested in the business at the commencement of the year was $9,926,999.06, so that the profits of $1,632,516.58 represent 16.4% on the Capital, not including the Bonds. If the Bonds were included as Capital, the percentage earned would be 13.3%. It will be noted from the Balance Sheet that the Shareholders' Invested Capital at the close of the year amounted to $10,744,516.64.

Mr. Black also stated:

"As a result of the Armistice, there was a material reduction in the volume of business in all Departments. There was also a slight reduction in the percentage of profits on the turnover, which were a little under 2% as against being a little over that figure last year. This must be admitted as being a very small margin and would not make a reasonable return but for the large volume of business.

"The outlook now is for an early return to the sharp competition for export business which existed prior to the war. Duties on flour imports, which were removed in some countries during the war, are being put on again, with the idea of encouraging and stimulating manufacture at home to provide work for their people, and securing the wheat offals, which are necessary for dairy and general livestock feeding. It is most essential, however, that our own farmers and dairymen be supplied with the necessary feed for their livestock, and the Government may yet find it necessary to take steps to assist the mills in retaining a large export trade in flour if the dairying and stock interest is to continue at least on its present basis."

LETTERS

Letters addressed to the Editor and intended for publication must be short, and legibly written. The longer an article the shorter the chance of insertion. All communications must bear the name and address of the writer, but not for publication unless the owner wishes. The publication or rejection of articles is a matter entirely in the discretion of the Editor. No responsibility is assumed by the paper for MSS. submitted to the Editor.

TAKING NO PART.

To the Editor:—In your issue of this date my name is mentioned as having entered the fight to secure the election of Mr. Barnard and the defeat of Dr. Tolmie. I would like to correct this impression as I am not taking any public part in the present political contest, nor do I belong to any political party.

My attitude in this matter is determined solely by my conviction that as a minister, I can exercise a greater influence in securing social justice and promoting the Kingdom of God, by not identifying myself with political groups as such.

R. M. THOMPSON.
Wesley Methodist Church, Victoria, B. C., October 17, 1919.

CHINESE VOTES.

To the Editor.—Several letters have been published in the local newspapers with regard to the right of Chinese to vote in British Columbia.

The Orientals in Victoria have been allowed to establish themselves in various lines of business in competition with our own people. In nearly every street in Victoria, Chinese own and occupy stores and houses. Many situations that might be filled by returned soldiers and others, are occupied by Orientals. Now it is claimed that Orientals should have the right to vote.

Surely the Chinese must understand that they cannot have any such privilege, more especially since all foreigners, including Canadians are excluded from the same privileges in China.

Canadians and all other foreigners are not allowed to own any land in China; though we, in British Columbia, have been short sighted enough to allow what the United States refuses.

In the United States, Chinese can lease, but cannot own, houses and lands, neither can they vote in the republic to the south of us.

W. F. BEST.

A TUNNEL CONNECTION.

To the Editor.—Sir, I saw by your paper of the 16th. inst. that Victoria is most likely to have another steamship company operating out of this port, and using Ogden Point dock for taking cargo on; while that sounds good to most business men and others who are looking a little further ahead than a Japanese company, we hope within a year to see our own-built and controlled steamboats leaving and arriving at least weekly, for and from foreign ports with our raw and finished products.

The above remarks are a leader to the object in my taking up my pen once more to try and point ont to the Government and those interested in the upbuilding of Victoria and Vancouver Island in general—that is, the connection between Ogden Point and the Old Indian Reserve by tunnel. It is one of the most simple projects of its kind in the Dominion to-day and as observed by the eye would not be over 3,000 feet of rock to cut through, leaving the reserve a little to the east of the present Harbor & Marine Co.'s plant and coming out under St. Lawrence Street to the south of Superior Street and connect with the track now installed at the Ogden Point shed.

This work would employ a lot of returned men. Tunneling to-day is not the expensive work it was a few years ago. It is simple and inexpensive when it is practically all rock work is this project would be. This work, in my mind, is more to the people than the political football "drydock" and if the Victoria shipper is to compete with other parts of the world every cent saved in handling his shipments before they are stored away in Victoria built and owned boats, as well as boats of all nations, the better for us all. We can leave the drydock bone to the party hacks as a bone of contention as to who advocated it.

FRANK P. SLAVIN, M.E.,
Dallas Road, Victoria, B. C.

THE BRITISH COAL SITUATION.

To the Editor:—A week or so ago a correspondent in The Times threw out a challenge to all and sundry to prove that the reduction of miners' hours of work had resulted in a loss of "one pound of coal." In Wednesday's Times there is a letter by Mr. Donnachie, who quotes, and swears by, the Sankey report, said report "allowing 10 per cent. reduction, loss on a reduction of hours from 8 to 7." If we take Mr. Donnachie's revised output, which is 237 tons, as against 226 tons quoted by the English authority, we gather that the miner is producing 23 tons per annum less on the seven-hour day than on the eight-hour. We will leave the six-hour output for the moment. The reduction of hours is therefore plainly responsible for a reduced output of 23,000,000 tons per year, as Mr. Smillie, the would-be dictator, claims one million miners for his union. By the way, it is singular that one million British miners, all union men (and boys), should be required to supply the needs of a population of 45,000,000, whereas the same number of miners in the United States supply a population of 110,000,000; in addition to supplying a large export trade, coal from the United States being carried right past Newcastle.

Then he quotes Leo Chiozza Money as to profits on the mines. Leo always makes us laugh. We get too much Leo in The Federationist, although we are not told what price "per line" is paid for Leo's effusions. Moreover, it is Sir Leo, which title Mr. Donnachie conveniently forgets.

He quotes the profits from 695 collieries as being £160,000,000 during the four boom years, or £40,000,000 a year spread amongst 695 collieries. It is wonderful! Wonderful to think that 695 collieries can operate and give direct employment to one million men and indirect employment to another million men on such a profit. Mr. Donnachie, as business agent of the Carpenters' Union, can figure out the profit per colliery per year.

Let us suppose the mines were nationalized. The £40,000,000 profit would revert to the people. Lucky beggars! They would get less than £1 a year. Less per year than Mr. Donnachie has taken from every carpenter as initiation fee for being allowed to work at the shipyard, work which in some cases has lasted but a few weeks. Of course there wouldn't be a pound to share out the next year, because there wouldn't be any "capital" to pay wages. Plainly some wind-bags have been on the job and Mr. Donnachie has fallen a victim. Perhaps he will tell us if business agents will have to work when industries are nationalized.

WALTER FOSTER.
Strawberry Vale P. O.

Little Girl (to film actress): "My father says he often saw you act on the stage before you went into pictures."

Excited Actress: "What did he say he had seen me in?"

Little Girl: "The 'Eighties!"

The WHYS and WHEREFORES OF THE NELSON DAY CAMPAIGN for $500,000 October 21-22-23

"Canadians Must Sail The Seas"

The Making of a Canadian Seaman

THE RAW MATERIAL

THE PROCESS

THE FINISHED PRODUCT

To build up our national and individual wealth we must market our great resources.

To do that we must have a mercantile fleet to reach the export markets.

To reach the markets we are building ships and must be able to man them with Canadian seamen.

To get the Canadian seamen we must train Canadian boys in seamanship.

To train the boys we must have the Boys' Naval Brigades.

To conduct the Boys' Naval Brigades the Navy League must have money.

To raise the money the Nelson Day Campaign for $500,000 is being held today and the two following days.

THEREFORE

To build up our national and individual wealth all loyal Canadians must give liberally.

THE NAVY LEAGUE OF CANADA

CAMPAIGN COMMITTEE FOR THE PROVINCE OF BRITISH COLUMBIA
Chairman: Sir Charles Tupper. Vice-Chairman: H. T. Ravenhill.
Headquarters: 203 Stobart-Pease Building, Victoria, B. C.

6

HER EFFORTS WASTED.

A lady had a cook who gave her every satisfaction, and she was under the impression that the cook was equally satisfied with her place. But one morning, to the lady's intense surprise, the cook gave her the usual month's notice.

"Whatever do you want to leave for, Jane?" asked her mistress. "I am very pleased with you, and I thought you were quite comfortable."

The cook hesitated and fidgeted about.

"Well, mum," she blurted out, "the fact is, the master doesn't seem to 'preciate my cookery, and I can't stop in a place where my efforts to please are wasted; so I'd rather go, mum."

"But what makes you think that your master doesn't appreciate your cookery? Has he ever complained to you?" asked the lady.

"No mum; but my last master was always bein' laid up through overeating—he said he couldn't help doing so, because my cookery was so delicious; but master here hasn't been laid up once all the three months I've been with you, and that's just what bothers me so, mum!"—Tit-Bits.

A man was entertaining several friends to dinner, and was remarking on the excellence of the port he had recently purchased.

"I assure you, it's very good indeed," said one of his guests. "Forty-seven, I should say?"

"Wrong," said the host. "A shilling more and you'll hit it."

Blotchy Skin

Many a time you have looked into the mirror and wished that your skin would be like other people that you know, "without a blemish." This wish can be yours for the asking. Wash D.D.D., the lotion of healing oils, over your pimples or blotches to-night—and wake up in the morning to find them gone! C. H. Bowes, Druggist, Victoria.

D. D. D.

THE LIQUID WASH

Before you buy any ADDING MACHINE investigate

THE TEN KEY DALTON

Over four thousand Dalton Adding and Calculating Machines are now in use by the United States Government at Washington. More than any other make.

United Typewriter Co., Ltd.
Phone 4798 732 Fort Street, Victoria, B.C.

DUTY MUST BE DONE.

He was a collector for an instalment system establishment, new at the business, and very sensitive about performing his unpleasant task. He was particularly embarrassed, because the lady upon whom he had called was so exceedingly polite and beautiful. Still, the van was at the door, the lady was in arrears in her payments, and he remembered his duty.

"Good morning!" said the lady. "It is a beautiful day, is it not?"

"Beautiful indeed!" he agreed.

"Won't you take a chair?" she said.

"Er—no, thank you, not this morning," he stammered. "I think I'll take the piano."—Tit-Bits.

Habitual Constipation, the source of many ills, is promptly cured with

"RIGA"

Purgative Water, the ideal family laxative, which acts promptly yet without causing the least discomfort.
35c the Bottle—Try It To-day.
For Sale by All Druggists.

A Message to Mothers
who are
Weak, Anaemic, Nervous, Run Down

ONLY a mother knows how hard, sometimes, is the burden she has to bear. Day by day, patiently and cheerfully, she shoulders the manifold responsibilities of the home—often neglecting herself in the effort to care for the welfare of others. And although she hides her own cares and anxieties behind a smiling face, there comes a time when her health gets undermined, her vitality diminishes, her cheerful face becomes careworn—she feels she cannot go on any longer.

It is in cases like this that Wincarnis exercises such a wonderful effect. Wincarnis promotes new strength, new blood, new nerve force and new vitality. Because Wincarnis is a tonic, a restorative and a blood builder and a nerve food, that is why over 10,000 doctors recommend Wincarnis.

Mother! Don't let your daily burdens ruin your h[illegible] let your cares and anxieties s[illegible] Don't suffer needlessly. Wincarnis can give you the new health you need.

The ingredients of Wincarnis have been recommended by the medical profession for many years.

Wincarnis has been famous in Europe for a third of a century. Thousands have testified that it has restored them to health and strength. Accept no substitutes. Buy Wincarnis itself, the tonic that has been unsuccessfully imitated for years. Buy yourself a bottle of Wincarnis to-day.

Ask your Doctor. Get it at your Druggist's.

WINCARNIS
The Famous English Tonic

A combination of Extract of Beef, Extract of Malt, Iron and Manganese, Glycerophosphates of Calcium Potassium and Sodium with a specially selected wine. A Tonic, Restorative, Blood-builder and Nerve-food. Prescribed by the Medical profession for Anaemia, Debility, Sleeplessness, Brain Fag, Nervousness, Lowered Vitality, La Grippe, Maternity-weakness and Convalescence from any illness.

In two sizes: $1.00 and (extra large bottle) $1.75

Proprietors: COLEMAN & CO., WINCARNIS WORKS, NORWICH, ENG.
Canadian: [illegible] 67 PORTLAND ST., TORONTO.
[illegible] S. BALL, *Resident Director.*
Sales Agents for the Dominion:
RALPH J. PARSONS & CO., Foy Bldg., TORONTO.
79

THREE REASONS WHY YOU SHOULD DEMAND

YOUNG'S LYSOL

1. IT'S BRITISH.
Made by Young & Co., a British firm—no connection whatever with German Lysols.

2. IT'S THE STRONGEST.
Analysis shows that Young's Lysol grades 5 points higher than other Lysols.

3. IT'S ECONOMICAL.
Its greater strength makes a bottle go that much further in the Lysol solution.

Ask for Young's—Get it in the original sealed bottle.

ON SALE AT ALL DRUGGISTS

Entirely British and, apart from patriotism, the Best.

Agents—W. L. Macdonald & Co., Rogers Bldg., Vancouver, B. C.

COMMUNITY SHIPS WILL VERY LIKELY BE BUILT IN CITY

Soldier Employees, Shipyard Officials and Board of Trade in Hearty Sympathy

CONVINCED CARGOES AWAIT WOODEN SHIPS

It was a whole-souled get-together meeting that was held yesterday afternoon in the Board of Trade rooms, when representatives of returned soldier organizations and the Board of Trade, at its quarterly meeting, had a heart to heart talk about matters pertaining to the welfare of the city of Victoria and the country in general.

The continuance of shipbuilding and the proper housing of the G.W.V.A. in order that its powerful influence might be increased and used for the betterment of conditions, were the chief topics of discussion.

That the workers would supply $350,000 if the business men would contribute half a million to insure the continuance of wooden shipbuilding, was the statement of President Axon of the G.W.V.A. Mr. Axon informed the board that 3,000 men were out of work. Seventy-two per cent. of the men engaged at the Ogden Point yard were returned men, and at the end of November this plant would be closed down.

As for the securing of cargoes for British Columbia built and owned vessels, Mr. Axon asked "in what country's vessels were the millions of tons of coal and other British Columbia products being carried away from the Province, certainly not Canadian." He referred to the tremendously increased trade between this country and the Orient, and was satisfied that there were plenty of cargoes waiting for ships built here.

Comrades Slavin and Smith spoke on behalf of the Comrades of the Great War, the latter remarking that ninety per cent. of the Foundation employees would be willing to put up $100 or $200 for a shipbuilding proposition provided they were secured work for the winter months. Both representatives spoke very strongly in favor of a community shipbuilding plan.

Some discussion took place as to the value of the Shipbuilding Bill put through by the late Government as an aid in the present case, but though it was learned that this Bill could be renewed by Order-in-Council, the general opinion was that the financing of the venture could be carried on very well without the aid of legislation.

C. J. V. Spratt, of the Victoria Machinery Depot, called attention to the fact—if steel shipbuilding formed a part of the plans under consideration—that it would take ninety days at least to form the company, get out plans and specifications and get the material to go ahead, in which case this class of shipbuilding could not be looked upon as capable of bringing relief, so far as labor was concerned, this winter. It was explained, however, that only wooden ships were at present under consideration.

Edward E. Jenkins, assistant northwest manager of the Foundation Company, said that another sixty days would have to be added on to Mr. Spratt's estimate of the time required to commence steel shipbuilding owing to the steel strike. It would be at least nine or eleven months before anything could be done that would make an impression in favor of the working man.

Mr. Mead, of the Cholberg yard, called attention to the tonnage loss during the war, the loss in the sailing class being well over 1,000,000 tons, which was the class so essential to British Columbia in the lumber carrying trade. This class of wooden ships, therefore, was greatly in demand, and should be built here. It was the only economical lumber-carrier.

The matter was discussed at very great length, and President Cameron of the Board of Trade thanked the members of the deputations from the returned soldier organizations and the shipyards for the co-operative spirit they had shown, and promised that the board would do everything in its power to assist, and the committee on shipbuilding would immediately consider the whole matter in the light of the additional information that had been presented.

ASIA ARRIVING AT DAYLIGHT MONDAY

Big Liner Completing Trip From Orient; Arabia Will Dock To-morrow

Daylight Monday morning will find the C. P. O. S. liner Empress of Asia, Capt. Hailey, swinging at anchor off William Head awaiting the attention of the quarantine officials. This information was received by L. D. Chetham, district passenger agent of the C. P. R., in a radiogram from the master of the leviathan this morning. Capt. Hailey reported "all well." The Asia is coming in from Hongkong and Yokohama, and will tie up at the Outer Dock at 8 o'clock.

Seventy saloon passengers will disembark at this port. Some of them will remain here for some days on a visit, while others will connect with the steamer for Seattle for various points in the United States. The Asia also has a large number of Chinese, many of whom will disembark at Victoria.

Arabia in To-morrow.

To-morrow morning the O. S. K. liner Arabia Maru, laden with passengers and freight, will arrive at the Outer Docks from the Orient. The ship will discharge 600 tons at this port and will get away for Puget Sound ports late in the afternoon.

No word has been received of the O. S. K. liner Mexico Maru, which sailed from Yokohama the day previous to the Arabia Maru. The Mexico, however, takes three days longer to log the passage than the Arabia, and is not looked for at the Outer Docks before Tuesday afternoon or Wednesday morning. Radiograms are expected from the Mexico tonight.

Serbians Held.

The O. S. K. liner Canada Maru sailed for the Orient yesterday afternoon. The five Serbians who were to have been deported were held here following habeas corpus proceedings. The Serbians arrived two weeks ago and were held by the immigration authorities because they had not come by direct passage from the land of their birth. The Serbians were living in Constantinople when the war broke out and just before Turkey plunged into the struggle the Greek Consul in the Ottoman capital, who was looking after the Serbians' affairs, advised them to leave. They started through Russian territory and finally reached Vladivistok, where they sailed for Japan and later crossed the Pacific. The party consists of a family of five. Two of the boys speak excellent English.

Ends Stubborn Coughs in a Hurry

For Real Effectiveness, This Old Home-Made Remedy Has No Equal. Easily and Cheaply Prepared.

You'll never know how quickly a bad cough can be conquered, until you try this famous old home-made remedy. Anyone who has coughed all day and all night, will say that the immediate relief given is almost like magic. It takes but a moment to prepare and really there is nothing better for coughs.

Into a 16-oz. bottle, put 2½ ounces of Pinex (50 cents worth); then add plain granulated sugar syrup to make 16 ounces. Or you can use clarified molasses, honey, or corn syrup, instead of sugar syrup. Either way, this mixture saves about two-thirds of the money usually spent for cough preparations, and gives you a more positive, effective remedy. It keeps perfectly, and tastes pleasant—children like it.

You can feel this take hold instantly, soothing and healing the membranes in all the air passages. It promptly loosens a dry, tight cough, and soon you will notice the phlegm thin out and then disappear altogether. A day's use will usually break up an ordinary throat or chest cold, and it is also splendid for bronchitis, croup, hoarseness, and bronchial asthma.

Pinex is a most caluable concentrated compound of genuine Norway pine extract, the most reliable remedy for throat and chest ailments.

To avoid disappointment, ask your druggist for "2½ ounces of Pinex" with directions and don't accept anything else. Guaranteed to give absolute satisfaction or money refunded. The Pinex Co., Toronto, Ont.

VESSELS' MOVEMENTS

Empress of France, at Liverpool from Montreal.

Columbia, at Glasgow from New York.

Royal George, at Plymouth from New York.

Patria, at New York from Naples.

Hudson, at Montreal from Havre.

Canada, at Montreal from Liverpool.

San Francisco, Oct. 17.—Arrived: U. S. T. S. Iris, from Seattle, at 7 a. m.; str. Lyman Stewart, from Seattle at 7 a. m.

Tacoma, Oct. 17.—Arrived: Str. Sumatra Maru, from New York via Panama, at 3 p. m.; str. Redwood, from Akutan.

Portland, Ore., Oct. 17.—Arrived: Str. Claremont, from San Pedro. Sailed: Schr. Oakland, for Valparaiso; str. Willamette, from St. Helens for San Pedro via San Francisco.

Bellingham, Oct. 17.—Arrived: Str. Norwood, from Seattle, and sailed for Alaska at 4 p. m.

Vancouver, B. C., Oct. 17.—Arrived: Str. Belridge, from Port San Luis; str. Morning Star, from Seattle; str. Westham, from Seattle. Sailed: Str. Prince Rupert, for Prince Rupert; str. Westham, for Seattle.

Seattle, Oct. 17.—Arrived: Str. City of Seattle, from Southeastern Alaska, at 11 p. m.; str. Lansing, from Port San Luis, at 1.30 p. m.; str. Johan Poulsen, from San Francisco via Portland, at 10.30 a. m.; str. Fulton, from Tacoma, at 4 a. m.; str. Canada Maru, from Tacoma, at 2 a. m.; str. Rainier, from Tacoma. Sailed: Str. Firwood, for Southeastern Alaska, at 5 p. m.; str. Fulton, for British Columbia ports, at noon; str. Canada Maru, for Hongkong via way ports and Victoria, B. C., at 11.30 a. m.

ABANDON STEAMER IN A SINKING CONDITION

Boston, Oct. 18.—The wooden steamer Ammonoosic, which has been in distress at sea for the past week, has been abandoned in a sinking condition, radiograms announced to-day. The crew was saved and a coastguard cutter and the steamer Issequena are bringing them to this port.

WHALERS ARE STILL MAKING BIG CATCHES

Season Is Being Prolonged by Good Weather and Plenty of Mammals

Whaling operations off the British Columbia coast will continue for a short time as the weather conditions are excellent and many mammals are being harpooned. Last week the three whalers operating out of the Kyuquot station took nine large whales. The skippers report conditions unparalleled for this season of the year and they have been instructed to continue operations until a break in the weather occurred.

Early in the month it was expected that the season would have closed about this time and the whalers would have returned to their winter quarters at Boint Ellice. The Seattle whalers which operated off the Alaska coast have been back on the Sound two weeks. The local vessels, however, have found the weather and quantity of mammals far ahead of the early part of the season.

When the whalers went to sea early in June they found the weather extremely bad and the whales scarce. These conditions existed till the end of July, when the weather improved and the mammals started to come inshore. Big catches have been made at the Queen Charlotte stations at Rose Harbor and Naden Harbor, but it is expected that the Kyuquot station will again lead in the catch.

The end of the month may see the first of the little steamers returning to port to pay off their crews and tie up for the winter.

RESCUED PASSENGERS FROM BURNING LINER

Chicago Over an Hour Taking People Off French Ship in Atlantic

New York, Oct. 18.—Bringing 255 passengers and the crew of the French steamer Venezia, which burned at sea last Monday off the Newfoundland coast, the steamer Chicago, arriving this morning with the story of the rescue of the entire ship's company from an "unlucky thirteen" lifeboat after the Venezia had been abandoned.

It took the Chicago's crew one hour and ten minutes after it reached the wreck to effect the rescue of the passengers and crew from the boats in which they had taken refuge after flames had enveloped their ship. By noon all survivors had been made comfortable and given dinner on the Chicago, and that vessel had resumed her voyage to New York. The Chicago first heard the Venezia's wireless calls for help when eighty miles away.

STRIKERS TO PROTEST AGAINST CLOSING GATES

San Francisco, Oct. 18.—Thirty thousand shipyard and metal trades workers will parade next Wednesday as a protest against the closing of their places of employment, it was announced by the strike committee of the Bay City Metal Trades Council. The strike was called October 1 when the employers refused to put into effect a wage increase of eight cents an hour arranged at conferences in August.

CANCEL CONTRACT

Oakland, Cal., Oct. 18.—A contract for the completion of a concrete vessel already on the ways at the plant of the San Francisco Shipbuilding Company has been suspended by the United States Shipping Board, V. H. Poss, general manager of the Company, announced here yesterday.

The contract was in excess of $500,000, it was announced. No reason was given for the suspension.

GREAT LUMBER ACTIVITY AT GENOA BAY MILLS

Activities in lumber continue steady at the Genoa Bay mill where the wharves are loaded waiting arrival of steamers.

During the past week a scow load has been sent to Victoria and two barges have taken 400,000 feet for United States and prairie points.

HORLICK'S
Malted Milk for Invalids
A nourishing and digestible diet. Contains rich milk and malted grain extract. A powder soluble in water.

Constipation and Sluggish Liver

Don't take chances. Get Carter's Little Liver Pills right now. They never fail to make the liver do its duty. They relieve constipation, banish indigestion, drive out biliousness, stop dizziness, clear the complexion, put a healthy glow on the cheek and sparkle in the eye. Be sure and get the genuine.

CARTER'S LITTLE LIVER PILLS

Small Pill—Small Dose—Small Price

DR. CARTER'S IRON PILLS, Nature's great nerve and blood tonic for Anemia, Rheumatism, Nervousness, Sleeplessness and Female Weakness.

Genuine must bear signature Brent Good

ANOTHER BIG PARTY OF COOLIES TO SAIL

Sixteen Hundred Reach Halifax and Will Leave Here on Empress of Asia

Halifax, Oct. 18.—The steamer Bohemian arrived yesterday from Havre with a Chinese labor battalion, bound from France to China. A few hours later two trains with 1,600 Chinese coolies on board pulled out of Pier 2 for Vancouver.

These coolies will be carried across the Pacific on the C. P. O. S. steamship Empress of Asia, which is due to arrive here on Monday from the Orient.

As fast as accommodation can be found the coolies are being rushed back to China. About 85,000 were sent to France to assist in road work and trench-digging behind the lines, and so far only a few thousand of them have been sent home. The Empress of Russia carried 2,300 on her last outward trip and the Empress of Japan had another thousand. The Blue Funnel liner Tyndareus, which left here last Monday, embarked 3,500 coolies at William Head, which practically cleaned up the vast contingent there. Less than 200 Orientals now remain at the quarantine station. They will probably be taken out by the Empress of Asia.

In order that the Asia may be able to accommodate the large number of Orientals who will cross the Pacific on her, alterations will have to be made to her interior. This work will be carried out while she is tied up in Vancouver by the B. C. Marine, Ltd.

Many thousand more coolies are expected to pass through here on their way back to China.

WIRELESS REPORT

8 a. m., October 18.

Point Grey—Overcast; calm; 30.15; 42; thick seaward.

Cape Lazo—Overcast; calm; 30.17; 40; sea smooth.

Pachena—Cloudy; S.E. light; 30.12; 38; light swell.

Estevan—Clear; calm; 30.22; 45; sea smooth. Spoke str. Mexico Maru, position at noon yesterday, Lat. 50.10 N, Long. 132.56 W., eastbound.

Alert Bay—Overcast; calm; 29.99; 48; sea smooth.

Triangle—Clear, N.W.; 30.40; 55; light swell. Spoke, 8 p. m. str. Victoria, 660 miles from Sattle, southbound; 9.40 p. m. str. George in Queen Charlotte Sound, southbound; 11.45 p. m., str. Prince Rupert off Bella Bella, northbound; 11.55 p. m. str. Cheloshin abeam Namu, northbound; 3.20 a. m. str. Empress of Asia, Lat. 50.34 N., Long. 148.08 W., eastbound.

Dead Tree Point—Clair; calm; 30.32; 37; sea smooth.

Ikeda—Cloudy; calm; 30.42; 42; light swell.

Prince Rupert—Cloudy; calm; 30.25; 41; sea smooth.

Noon.

Point Grey—Clear; calm; 30.18; 49; sea smooth.

Cape Lazo—Overcast; calm; 30.20; 47; sea smooth. Spoke 10.05 a. m., SS. Curacoa through Seymour Narrows, at 8.30 a. m., southbound.

Pachena—Cloudy; S. E., light; 30.16; 48; light swell.

Estevan—Clear; calm; 30.24; 54; sea smooth. Spoke, 10 a. m., SS. Newington leaving Hesquit southbound; 11.45 a. m., SS. Arabia Maru, position at 9 a. m., Lat. 48.28 N., Long. 135.02 westbound; 11.50 a. m., SS. Princess Maquinna left Tofino at 10 a. m., southbound.

Triangle—Cloudy; calm; 30.40; 50; sea moderate; spoke SS. Malaspina in Queen Charlotte Sound southbound.

Dead Tree Point—Cloudy; S. W., light; 30.28; 48; sea smooth.

Ikeda—Overcast; calm; 30.42; 53; sea smooth.

Prince Rupert—Cloudy; calm; 30.21; 44; sea smooth.

TO SELL BIG FLEET OF IDLE YANKEE HULLS

Seattle, Oct. 18.—Under orders is from the home office of the Emergency Fleet Coporation in Philadelphia, the Pacific Coast district headquarters of the corporation's supply is now ready to sell the hulls, sailing vessels and barges laid up on the Coast, it was announced yesterday. The ships are offered for sale to individuals and corporations. The orders from Philadelphia make it possible to dispose of any vessel in the idle fleet immediately.

A number of the wooden ships are assembled in Lake Union. Others are tied up in North Portland Harbor, Portland, and others are moored in Alameda, Cal. As additional vessels are completed, they will be sent to these moorings to be laid up pending their sale.

Vessels officially known as hulls only, including all those completed except for installation of motive power, are being figured on by private interests for completion as steamships and motorships.

A man sometimes loses his head, but a woman never loses her tongue.

Canadian Pacific Railway
The World's Greatest Highway
Go East Through the Canadian Pacific Rockies
Three Trans-Continental Trains Daily
Standard and Tourist Sleepers
Compartment Observation Cars
Through Bookings on All Atlantic Steamship Lines
Full Information From
C.P.R. TICKET OFFICE
1102 Government Street

C P O S
SAILINGS—RATES
Montreal—Liverpool

		Cabin.	Third.
Scandin'v'n.	Oct. 25	$95 up	$61.25
Metagama..	Oct. 30	100 up	62.50

QUEBEC-LIVERPOOL.
EMPRESS OF FRANCE.

	First.	Second.	Third.
Nov. 1 ...	$170.00	$100.00	$63.75

MONTREAL-GLASGOW.

		Cabin.	Third.
Sicilian ...	Nov. 1	$90 up	$61.25

MONTREAL-HAVRE-LONDON

		Cabin.	Third.
Grampian.	Oct. 26	$100 up	$70.00

MONTREAL-ANTWERP.

		Cabin.	Third.
Scotian ..	Oct. 22	$100 up	$70.00

For particulars apply
J. J. FORSTER, General Agent,
Can. Pac. Ry. Station.
Vancouver, B. C.

CANADIAN PACIFIC OCEAN SERVICES

CUNARD
ANCHOR
ANCHOR-DONALDSON

NEW YORK-LIVERPOOL.
Vasari .... Oct. 27 Carmania.. Nov. 8
Orduna ... Nov. 1 Orduna .. Dec. 6
NEW YORK-CHERBOURG-SOUTHAMPTON.
Mauretania. Oct. 28 Mauretania. Nov. 22
NEW YORK-PLYMOUTH-HAVRE-SOUTHAMPTON.
Royal George. Nov. 1 Royal George. Nov. 29
NEW YORK-PLYMOUTH-HAVRE-LONDON.
Saxonia ... Oct. 31 Saxonia ... Nov. 22
NEW YORK-PLYMOUTH-CHERBOURG-LONDON.
Caronia ... Nov. 1 Caronia ... Dec. 6
NEW YORK-PIRAEUS-GREECE.
Pannonia ..... Nov. 12
NEW YORK-MOVILLE-GLASGOW.
Columbia .. Nov. 8 Columbia .. Dec. 6
MONTREAL-GLASGOW.
Saturnia .. Oct. 24 Cassandra .. Nov. 6
DRAFTS AND MONEY ORDERS.
Britain, Ireland, Belgium, Italy, Scandinavia, Greece.
For all information apply to our Agents or to Company's Office.
622 Hastings St. West, Vancouver.
Phone Sey. 3648.

TICKETS TO ENGLAND
Via
CUNARD LINE
WHITE STAR LINE and
CANADIAN PACIFIC
Passports secured and all information gladly supplied on application at Canadian National Railways, City Ticket Offices 623 Fort, Pemberton Block.
G. M. Hemsworth, City Passenger and Ticket Agent.

TRAVEL BY STEAMSHIP
VIA ADMIRAL LINE
PACIFIC STEAMSHIP CO.
SAILINGS TO SAN FRANCISCO, LOS ANGELES, SAN DIEGO.
S.S. President or S.S. Governor sails from Seattle Oct. 22, 29, 9 p.m.
Reduced Round Trip Fares now in effect.
Inquire
R. P. RITHET & CO.,
Agents,
1117 Wharf St. Phone No. 4.

DAY STEAMER TO SEATTLE
THE
S. S. "SOLDUC"
Leaves C. P. R. Wharf daily except Sunday at 10.30 a.m., for Port Angeles, Dungeness, Port Williams, Port Townsend and Seattle, arriving Seattle 7.15 p.m. Returning, leaves Seattle daily except Saturday at midnight, arriving Victoria 8.30 a.m.
Secure information and tickets from
PUGET SOUND NAVIGATION CO.

Union Steamship Co. of B.C., Limited
From Vancouver to:
Campbell River, Monday, Tuesday, Wednesday, Thursday.
Alert Bay, Tuesday and Wednesday.
Rivers Inlet and Bella Coola, every Wednesday.
Prince Rupert, every Tuesday and Friday.
Skeena and Naas River Canneries, every Tuesday.
Powell River, daily except Sunday.
Other points on application.
GEO. McGREGOR, Agent.
Telephone 1925.
No. 1 Belmont House, Humboldt St.

GRAND TRUNK PACIFIC
PASSPORTS TO ENGLAND
are still required. Let us help you secure one for your trip home this
CHRISTMAS
Make Your STEAMSHIP Reservation Early
SAILINGS and RATES Via
Cunard
White Star
Canadian Pacific
and all other Transatlantic Lines on application
G.T.P. Ticket Office
900 Wharf Street
Near Post Office

Europe VIA WHITE STAR Dominion Line
"THE ST. LAWRENCE ROUTE" VIA MONTREAL-QUEBEC-LIVERPOOL.
Canada ... Oct. 28 Megantic .. Oct. 31
PORTLAND-HALIFAX-LIVERPOOL.

	From Portland	Halifax
Canada	Dec. 6	Dec. 7
Megantic	Dec. 13	Dec. 14

WHITE STAR LINE
NEW YORK-LIVERPOOL.

Celtic	Oct. 28	Dec. 3
Cedric	Nov. 3	Dec. 6
Baltic	Nov. 15	Dec. 20

N. Y.-SOUTHAMPTON VIA CHERBOURG, FRANCE.

Adriatic	Oct. 25	Nov. 29
Lapland	Nov. 8	Dec. 13

For reservations and tickets apply to local agents or Company's office, A. E. Disney, 619 Second Ave., Seattle, Wash. Phone Main 118.

The Benjamin "92" Two-Way Plug

As far as concerns both power *and* light, any room in the house may be your sewing-room.

Here's the way you can use your electric sewing machine and have light at the same time with the Benjamin Two-Way Plug.

Screws into any *single* socket (just as you'd change a lamp bulb) and makes it a *double* worker.

At your Dealers $1.25 Each 3 for $3.50

Other Benjamin Products:
Electrical Wiring Devices — Electric Lighting Specialties
Marine Lighting and Signalling Apparatus
Panel Boards and Cabinets — Store and Office Lighting Fixtures
Sheet Metal Drawings, Stampings and Spinnings
Industrial Signals. Industrial Lighting Fixtures and Reflectors

Benjamin Electric Mfg. Co. of Canada, Limited
11-17 Charlotte St., Toronto, Ontario

Benjamin No. 2450 Shade Holder makes it easy to use any shade with your Benjamin Two-Way Plugs

SHIP CHANDLERS, LIMITED
Formerly Known as Peter McQuade & Son, Limited
1214 Wharf Street Phone 41

DAYTON AIRLESS TIRE

Miss Flora Boyko Tells How Cuticura Healed Her Pimples

"My face was very itchy at first, and after that it was covered with pimples that disfigured it badly. The pimples were hard and red and they were small, and they were scattered all over my face and were so itchy I had to scratch and I could not sleep.

"These bothered me nearly a year before I used Cuticura Soap and Ointment and when I had used five cakes of Cuticura Soap and five boxes of Cuticura Ointment I was healed." (Signed) Miss Flora M. Boyko, Gardenton, Man., Dec. 26, 1918.

Having obtained a clear healthy skin by the use of Cuticura, keep it clear by using the Soap for all toilet purposes, assisted by touches of Ointment as needed. Do not fail to include the exquisitely scented Cuticura Talcum in your toilet preparations. Splendid after bathing.

For free sample each of Cuticura Soap, Ointment and Talcum address post-card: "Cuticura, Dept. A, Boston, U. S. A." Sold everywhere.

TWO MILLION POUNDS OF FOOD DESTROYED IN VANCOUVER CITY

Declares Rev. W. D. Spence at Meeting in Support of Labor Candidate

Two million and a quarter pounds of foodstuffs were destroyed in a single Vancouver incinerator during the last thirty-two months, when the need for food all over the world was at its worst, according to Rev. W. D. Spence, pastor of the Congregational Church and Rev. A. E. Cooke's lieutenant in the fight against high living costs in Vancouver. Addressing a meeting of T. A. Barnard's supporters in the Crystal Theatre last night, Mr. Spence declared that the search made by himself and Mr. Cooke in Vancouver had secured evidence sufficient to "damn" the packers. Owing to the apathy and the opposition of the Government, however, he believed the commission now sitting in the Terminal City would accomplish nothing but the spending of tens of thousands of dollars.

A Knock For J. C. McIntosh.

Mr. Spence was introduced by E. S. Woodward, President of the Trades and Labor Council, and the delegate of Victoria labor at the recent Ottawa industrial conference. Mr. Woodward was surprised to learn that J. C. McIntosh, M. P., was supporting Dr. Tolmie after having sent a telegram to Victoria labor last spring, declaring that it was just and proper that the workers should be represented in Parliament. The chairman asked the audience to look at Mr. Spence and judge of his character for themselves, for he was sure to be maligned later, and accused of being a Bolshevik. It would also be wise, Mr. Woodward remarked, to listen carefully to the speeches which, he intimated, were sure to be garbled in the daily press.

Labor and Church Should Unite.

Mr. Spence explained his position as a minister of the Gospel on a political platform. "I believe," he asserted, "that the Church of Jesus Christ and the forces of labor should co-operate as they have never done heretofore to the welfare of the whole community. In the past," he contended, "clergymen may have been tongue-tied by interests represented in the pews. Labor men to-day need have no more distrust of the Church than the labor men of Galilee had of Jesus. I want to see reform carried out by the ballot. If I did not think Mr. Barnard stood for this I would not be here now. The whole trouble is that labor men are not sufficiently represented in Parliament to have their interests properly attended to. I believe that labor should have sufficient representatives in Parliament to hold the balance of power with any Government."

Turning to the question of living costs, Mr. Spence attacked the Borden Government for its action during the first years of the war in compiling exhaustive data on the reason for the high cost of living and then doing nothing to relieve the situation.

"During the investigations of the Board of Commerce in Vancouver, pursued the speaker, continuing on the same theme, "The Union Government had been requested by telegram to allow a chartered accountant to examine the books of a number of packing houses whose accounts were wholly unintelligible to the layman. The Government had wired back with promptness that it had no appropriation for this purpose—this after spending thousands of dollars on the other phases of the investigation. Without this examination by chartered accountants what will the Vancouver investigation amount to?" demanded Mr. Spence. "Only the spending of tens of thousands of dollars—that is how the Union Government is curbing the high cost of living!"

Speaking of the activities of himself and Mr. Cooke in Vancouver, Mr. Spence declared that they had secured sufficient evidence regarding the packers "to damn them." They had discovered through laborious examination of figures given them at the City Engineer's office, under order from the board, that huge amounts of food had been destroyed in city incinerators. They had found that between January 1, 1917, to August 1919, the total destruction of foodstuffs in city incinerator No. 2 had been 2,250,000 pounds. Besides the city incinerator, the speaker reminded his audience, there were others owned by private interests. Basing his remarks on these figures, Mr. Spence declared that a conservative estimate of the food destroyed in thirty leading Canadian cities in thirty-two months was 22,500,000 pounds.

"And the packers tell us this is a minimum of waste," observed the speaker.

Referring to Mr. Cooke's charges that a packers' "ring" existed, Mr. Spence declared that he had documentary evidence that a firm of Vancouver wholesalers who would not boycott grocers who reduced prices, were refused Ashcroft potatoes simply because "influential wholesalers" had stepped in and prevented the shipments.

"Middlemen"

"Yes, there are middlemen three to fifteen deep between the producer and the consumer," Mr. Spence continued, "and we have evidence that foodstuff that has never left cold storage was bought and sold fourteen times before it came out. As a minister of the same Gospel that Jesus Christ taught when God Almighty put plenty on this earth for man and beast, and when man destroys that plenty, I'm out to fight such conditions to the last breath! Such destruction should be a crime, and the maintenance of private incinerators where packing concerns can destroy as much as they like without anyone knowing about it, should be prohibited."

Aluminum utensils Kept bright With Old Dutch Removes Discolorations and Saves Time-Money-Labor

Present yourself with a worth-while

SUIT

A Suit of Clothes with INDIVIDUALITY PERSONALITY DISTINCTIVENESS STYLE AND FIT

A select range of this season's woolens to choose from.

G. H. Redman

655 Yates St.

Tailor to Men and Women.

No precious minutes lost fumbling with parts. Stropping, shaving, cleaning all done without removing the blade from the razor.

Razor — Strop — 12 blades — $5

Auto-Strop SAFETY RAZOR

The Soul of a Vision

So then—
My part is ended. Other men,
And women, too, still play their part,
With courage resolute and dauntless heart.

My broken comrade—
Seared by scars that time can not efface,
Is not the jest of fortune; for his aid
A nation's mighty forces doth provide.

And those who live—
To carry on our story down the years,
Face not their "quiet days" in bitter pain;
(Forgotten, now they've stilled the nation's fears)
Dwarfed by the lust of pride and selfish gain.

My Canada—
Thou fair land for whom great love
Inspired my youth to ancient sacrifice;
Grant that our serried ranks in realms above
May witness bear thee, worthy of the Price.

To Pay Debts of Honour

To the Dead and to the richness of their dying, we must give pause, and in humility confess a debt beyond redemption.

Before the altar of their sacrifice, Canada is consecrated to make its dominion worthy. The Torch that illumines Victory so dearly bought, must burn eternally. Each year of peace must record an added lustre to our heritage.

But to those who have come back in suffering, Canada owes a debt which money can, in part, repay.

It is a Debt of Honour. Canada was pledged to the end, that the wounded and the sick be adequately cared for, until they were fairly fitted for the competitive existence of civil life.

For this purpose, our medical services, and our vocational training schools must be maintained until the need for them is no more.

✦ ✦ ✦ ✦ ✦

These, then, are some of the purposes for which the Victory Loan 1919 is being raised. Other purposes are told about in other announcements.

As you read them, the conviction will grow upon you of the absolute necessity for the

Victory Loan 1919

Issued by Canada's Victory Loan Committee in co-operation with the Minister of Finance of the Dominion of Canada.

10

Ogilvie Company's Profits Show Decrease

The report presented at the 13th annual meeting of the Ogilvie Flour Mills Company held in Montreal October 9th, showed a considerable shrinkage in earnings as compared with the previous year. Profits for the year ended August 31, 1919, were $1,632,000, or $322,000 less than in 1918. The earnings for the year just ended represent but 16.4 per cent. on the capital of the company, or if bonds are included the percentage earned would be but 13.3 per cent.

Mr. Black, the vice-president and managing director, stated that there had also been a shrinkage in the percentage of profits on the tunover. This year they were slightly under 2 per cent as compared with slightly over 2 per cent. last year.

The large volume of business handled, however, had offset the small per centage of profits.

In speaking of the outlook, Mr. Black predicted a return to the keen competition for export business which characterized pre-war days and pointed out that the development of a big export business would be of untold benefit to the dairying and livestock interests of the country.

The old board was re-elected with Mr. R. R. Dobell, the company's western manager taking the place of the late Mr. George E. Drummond.

GOOD DIGESTION

WHEN THE STOMACH REFUSES TO PERFORM ITS NORMAL FUNCTIONS THE WHOLE SYSTEM SUFFERS AND IT IS THEN THAT AN EFFICACIOUS CORRECTIVE SHOULD BE USED. YOU WILL FIND THIS IN THE OLD AND RELIABLE REMEDY

PARMELEE'S VEGETABLE PILLS

A CRYING NEED.

"Er—er—some of the facetious gentlemen in the congregation," said the minister, as the deacons prepared to take up the collection, "have been in the habit of dropping trouser buttons into the plate. Might I suggest that, in view of a recent arrival at the vicarage, they substitute safety-pins for the time being?"

Saves labor. The Coupons with each package are a value in themselves.

SIMPLEX CRUDE OIL BURNERS

No { Work, Ashes, Smoke, Smell

Yes { Automatic, Durable, Safe, Economical

Vancouver Island Agents

THACKER & HOLT

Phone 2922—Opposite City Market Corner Broad and Pandora Streets

MUTT AND JEFF

For a Minute Jeff Thought He Was Gonna Pick Up Some Easy Coin

(Copyright 1918. By H. C. Fisher. Trade Mark Reg. in Canada.)

Victoria Daily Times

Advertising Phone No. 1090

Rates for Classified Advertising.

Situations Vacant, Situations Wanted, To Rent, Articles for Sale, Lost or Found, etc., 1c. per word per insertion. Contract rates on application.

No advertisement for less than 15c. No advertisement charged for less than one dollar.

In computing the number of words in an advertisement, estimate groups of three or less figures as one word. Dollar marks and all abbreviations count as one word.

Advertisers who so desire may have replies addressed to a box at The Times Office and forwarded to their private address. A charge of 10c. is made for this service.

Birth Notices, 50c. per insertion; Marriage, Death and Funeral Notices, $1.00 per insertion.

PHONE NUMBERS YOU SHOULD KNOW

TIMES WANT AD. DEPT.	1090
TIMES CIRCULATION DEPT.	1345
FIRE DEPARTMENT	528
CITY HALL	4640
RED CROSS SOCIETY	5552
JUBILEE HOSPITAL	4532
ST. JOSEPH'S HOSPITAL	5550
BALMORAL AUTO STAND, 3789 and	1965

HELP WANTED—MALE

"DIGGONISMS"

"Talent is one thing—Tact is another." Diggon Printing Co., 1210 Government Street—Thorne & Pitt's shoe store is next door—Kid Finish Venetian Linen Writing Papers, package weighing 1lb., 50c. Envelopes to match, 75c. in package 50c.

WANTED—Manager, sound business man with executive ability, capable of directing new enterprise dealing in agricultural supplies and produce, feed, grain and groceries. Apply, giving full particulars, with references and salary expected, to Box 7391, Times. o18-8

SEND a Dominion Express money order. They are payable everywhere. 8

WANTED—Salesman. Splendid opportunity for live wire. Exclusive territory is being allotted in which to sell a most ingenious adding machine costing only $15. It is made and guaranteed by a responsible manufacturing concern. For full particulars write P. R. Brecken, 202 I. O. O. F. Building, Calgary. o21-8

COURSE FOR MARINERS—Also Steam Engineers, now ready. International Correspondence Schools, 1232 Douglas Street.

MASONS WANTED. Apply Parfitt Bros., Alberni. o20-8

WANTED—Two strong boys. Apply British American Paint Co., Ltd., Laurel Point. o18-8

ADVANCEMENT comes through efficiency. What is your efficiency percentage? If you would make quicker progress, increase your mental efficiency by Pelmanizing. Thousands are using spare time to advance themselves, why not you? Write for "Mind and Memory," a book that tells you how to acquire personality and efficiency. Sent post free. Address, Pelman Institute, 739C Temple Bldg., Toronto, Canada. o21-8

WE HAVE A SPLENDID COURSE in higher accounting. The terms are easy and we know we can teach you. We have been teaching for twenty-five years. The Shaw Correspondence School of Toronto, 53 Arcade Building, Victoria. Phone 6572.

OUR COMPLETE COMMERCIAL COURSE will fit you for taking an excellent position paying a good salary with unlimited opportunities. Includes bookkeeping and business practice, commercial law, letter-writing, arithmetic and penmanship. Begin now to better yourself. Send for free information. Write to-day. Canadian Correspondence College, Limited, Dept. C. T., Toronto. o18-8

Satisfaction

First, last and all the time, we aim to give in repairing your boots and shoes. Best leather and proper workmanship.

J. M. RICHARDSON,
1317 Broad St., Next Crystal Theatre.

Buckle & Neill

PRINTERS,
THE "RELIABLE" PRESS,
Phone 5093. 1014 Blanshard St.

SOLDIERS, "SHUN!" Have your overcoats remodelled and dyed at D. F. Sprinkling, tailor, cor. View and Broad, upstairs. Phone 4100. 8

RETURNED MEN—I.C.S. students may resume or change their studies to suit present conditions. International Correspondence Schools, 1232 Douglas St.

Overcoats, Raincoats, Sweaters

Prices to suit your pocket.

SAM FLASH

565 Johnson St. Union Store.

HELP WANTED—MALE (Continued.)

VICTORIA CULTURE SCHOOL,
45-50 Arcade Building.
Phone 6572.

Our Term Has Commenced.

We can enrol you now for Business, Drawing, Elocution and English Classes.

Our Night School Is Very Popular.

Phone the Principal To-day.

WANTED—Men for logging, with teams, near Victoria; also hewing ties. Apply 603 Sayward Building. o22-8

Business Opportunity

PARTNER, with from $8,000 to $10,000 cash, wanted for new enterprise in Victoria. One with bookkeeping experience preferred. Bona fide proposition. No chance of losing. Please address Box 942, Times. o24-8

GOOD WAGES FOR HOME WORK—We need you to make socks on the fast, easily learned, auto knitter. Experience unnecessary. Distance immaterial. Positively no canvassing. Yarn supplied. Particulars 3c. stamp, Dept. 89C, Auto-Knitter Co., Toronto. 8

HELP WANTED—FEMALE

WANTED—General housekeeper; good wages. Phone 2630R. o17-9

MARKERS AND SORTERS, experienced. Apply New Method Laundry, 1016 North Park Street. o20-9

WANTED—Lady artistes for musical comedy, that can sing or do specialty. Reply immediately, giving full particulars, Khaki Entertainers, P. O. Box 265, Victoria. o18-8

CHAMBERMAID and to wait at table, $35 with board and room. Phone 832, Mrs. Simpson, Coach and Horses, Esquimalt. o16tf-9

WANTED—Experienced waitress. Apply Carlton Cafe, 1213 Broad. o20-9

SITUATIONS WANTED—MALE

CHINESE EMPLOYMENT AGENCY—L. N. Wing On. Phone 1538. n18-10

RETURNED SOLDIER, married, 3 years overseas service, wants work of any kind, by day or hour. Phone 935Y. oc20-10

CLERICAL or other light work required by a trustworthy man, middle-aged. Box 6942, Times. o9tf-10

SITUATIONS WANTED—FEMALE

YOUNG LADY, with knowledge of bookkeeping would like position in store or as junior in an office. o20-11

AUTOMOBILES

BARGAINS IN USED CARS

CHALMERS, in first-class shape. A splendid car $900
CHEVROLET, 5-passenger. A buy at $700
MARION, 5-passenger; lights and starter $800
Have you seen the last shipment of Nash Cars?
We have one or two of them unsold.

Shell Garage, Ltd.

Phone 2402. 835 View Street.

ELECTRICAL REPAIR SERVICE—Battery charging, magnetos, generators, repairs and adjustments, etc. Norman Hirst, 921 Gordon Street, next Plimley's.

McMorran's Garage

727 Johnson St. Phone 2977.
OPEN ALL NIGHT.

Two Good Buys

NUMBER ONE—1912 Cadillac, in the pink of running condition, 6 good tires $1,000

NUMBER TWO—1917 Chevrolet, in good running order, tires are all good, one spare. You should see this one at $700

A REAL BARGAIN—5-passenger Cadillac, self-starter, motor overhauled last week, everything good shape, $800. Can be seen Saturday and Monday next between 2 and 5 p. m. Phone 6766. o18-31

HAVE YOU SEEN THE IDEAL STAGE CAR?—Used exclusively by the Government in German East Africa. Agents, Shell Garage, Ltd., 835 View Street. Phone 2402.

D. & K. AMPLIFIER—20 per cent. less gas, more pep, more power. Motor Necessities Co., 702 B.C. Permanent Loan Bldg. n10-21

$470—FORD ROADSTER, in fine condition, or with separate light truck body to fit $15 extra. Norman Hirst Garage, 921 Gordon Street. Phone 5569. o20-31

BEGG MOTOR CO., LTD., 937 View and 936 Fort, Cadillac Agency, R. A. Playfair, Mgr. Tel. 2058. Distributors for Chevrolet, Dodge Brothers, Chalmers, Hudson and Cadillac Motor Cars.

MOTOR SERVICE STATION, 730 View. E. V. Williams. Night phone 2878Y. Telephone 228.

AUTOMOBILES (Continued.)

724 Johnson Street Auto Salesroom 724

This week our list includes a wide choice of reliable cars:
5 FORDS at $395, $495, $525, $575, $650
4 CHEVROLETS..$725, $765, $775, $925
3 OVERLANDS ...$775, $1,095, $1,135
2 HUPMOBILES $550, $495
1 STUDEBAKER $595
1 GRAY-DORT $895
1 McLAUGHLIN LIGHT SIX .. $1,495
1 HUDSON $875
All up to our usual high standard.
Terms if Desired.
Victory Bonds Accepted.

Cartier Bros.

724 Johnson St. Phone 5237.

AUTO PARTS.
We have a large assortment of second-hand parts in stock:
Engines, 2 and 4-cycle, from $75
Bosch Magnetos, each $50
Tires, Tubes and Rims, from, up $3
Timken Bearings, from, up $3
Gas Tanks, each $4
Presto Tanks, each $7.50
½, 1 and 2-ton Trailers, from, up $25
Motorcycle, $125; Hup Roadster, $250; Russell Touring, $350; Stoddard Dayton, $550; a swell 2-passenger, electric lights, Bosch magneto, 6-cylinder, only $700.
PACIFIC GARAGE (MR. JUNKIE).
941 View Street. Phone 3336.

Extra — Extra — Extra

Owner leaving for England, must sell immediately Overland 5-passenger, with electric starter, lights and Klaxon, all good tires with 2 spares. Car has had best of care and is priced away down for quick action. May be seen at
CARTIER BROS.,
724 Johnson St.

PHONE 3703.
COX & PERKINS,
931 View St.
Winter Tops, Touring and Delivery Bodies Built to Order.
Tops, Slip Covers and Dust Covers Made or Remade.

Peters & Godfrey

The Sheffield Spring Men, are about to make your acquaintance.
Automobile Springs Re-chamfered, Cleaned and Set Up, or New Plates Put In.
Also all kinds of Forgings and General Repairs, by contract or otherwise.
Give us a trial.
PHONE 5529R.
Cor. Russell St. and Esquimalt Road.

FOR SALE—Covered delivery body for 2-seater Ford $5, worth $35. Counter, 4 drawers $7, 140 gal. gas tank and pump, Dandridge, Fell Street. o22-31

Old Church Building Salesroom

Cadillac, 7-passenger, a fine car, in fine shape; $1,450. Hudson Six, 5-passenger; a dandy buy at $800. Dodge Touring, one of the reliable kind; $1,275. Gray Dort, fine order and practically new; $1,100. Briscoe Touring, almost new, $900. Chevrolet late model, in good order; $850. Overland 14, thoroughly overhauled, running fine; $525. Ford Touring, '17, a good Ford; $580. Roadsters and light and medium weight touring cars, with crank starter, in good condition, from $250 up to $450. Ford closed panel delivery, good order; $450. One-ton delivery, a good one; $600.
Every one of the above cars is guaranteed to give a satisfactory demonstration on the road.

Wm. D. Cartier

Old Church Building,
Corner Gordon and Courtenay Streets.
Near Post Office.

"The House of Service."
AUTO REPAIRS.
"The House of Service" guarantees the work it does, no matter whether it's a dollar or a hundred dollar job.
Try us with your repair work.
BLANCHARD'S GARAGE.
Fort St., Next Cor. Cook. Phone 1317.

Oxy-Acetylene, Welding Cutting and Brazing

A. J. Stevenson

921 Wharf St. Phone 3925.

1003 View St. MASTERS Phone 695.
$475—Overland 5-seater, in very good condition, all good tires, a new top and side curtains.
$575—3-seater Mitchell Roadster, self-starter and all very good tires.
$1,650—Another McLaughlin-Buick snap. This car is equal to any new one.
$350—5-passenger Studebaker, with all good tires.
$450—5-passenger Chalmers, with all good tires.
Easy terms arranged and cars taken in trade.
Phone 695. MASTERS 1003 View St.

AUTOS FOR HIRE

Popular Summer Drives From Victoria

TO ALL THE BEAUTY SPOTS.
New Car, 1918 Model, Five-passenger. Easy and Comfortable. Reasonable Rates.

Thos. J. Skelton,

1718 Lee Avenue. Phone 8812.

Buena Auto Stand

735 Yates Street.
For Hire. Reasonable Rates.

Five and Seven Passenger Cars

H. HENSON. R. RITCHIE.
Night Phone 1824. Night Phone 2333L.

Day Phone 30350

AUTO PAINTERS

Veterans' High-Class Auto Painting Works

Work Done by Returned Soldier Mechanics—Give Us a Trial.
Largest and Most UP-to-Date Shop in Victoria.
Old Public Market Building, Pandora Avenue, Victoria, B. C.
Ex-Sergt. C. FREEGARD, Manager.
Phone 1612. Res. 6296L.

AUTO SUPPLIES

AUTO SUPPLIES

DOMINION TIRES & ACCESSORIES

J. F. VOIGT

1126 Broad St. (opp. Spencer's, Ltd.) Victoria, B.C. Phone 6542.

AUTO REPAIRS

Thoburn Garage

Repairs and Machining

Cylinders Bored and Pistons Fitted.
Phone 2126. After 5.30 832.

Acme Auto and Repair Shop

Night Repairs for Trucks Our Specialty

741 Fisgard Street

Day Phone 512. Night Phone 2659R.

Auto Owners

Have your Electrical and Mechanical Troubles fixed and adjusted by

Norman Hirst Garage

Factory Experts and Electricians,
921 Gordon Street.
Battery Charging Day and Night.

AUTOS SIMONIZED

Island Simonizing Station

532-6 Yates Street. Phone 3815.
Agents for Simons Pastes. Contracts by the week, month or year. Satisfaction guaranteed. The original Simonizing station of Victoria.

W. H. Hughes, Prop.

Res. Phone 6268L.
We Sell Cars on Commission.

AUTO VULCANIZING

Central Vulcanizing Station

(Next to Strathcona Hotel).
Corner of Broughton and Douglas Sts.
We take old Tires in exchange for new.
Day Phone 6598. Night Phone 6148.

FOR SALE—MISCELLANEOUS

FOR SALE—Used lumber, steam boiler, rabbits, good automobile. Apply 732 Herald Street, or 423 Bay Street. o22-12

FOR SALE—4-hole range, with hood and good coil; also two smaller stoves. Laurie's Plumbing Store, 930 Fisgard Street. o18-12

BARBER'S HEATER for sale, with some piping, $25. H. W. Shaw, 2070 Fourth Street, Willows. o18-12

FOR SALE—16 ft. new launch, not been in the water, ready for engine; owner is leaving at once, must be sold. Phone 263. J. T. Redding. o18-12

OUR TIRE DEPARTMENT has a number of slightly used automobile tires of all sizes. It will pay you to investigate. Thos. Plimley, Broughton St., Victoria, B. C. Phone 697.

PRINTING—The Quality Press. A. T. Porter, prop. We specialize on color work. Phone 4778.

HEINTZMAN PIANO, cheap, terms. 1817 Quadra. o18-12

FOR SALE—MISCELLANEOUS (Continued.)

NOTICE

Wood Wood

For Sale

Millwood, Kindling and Slab Wood. You can reduce the cost of high living and keep your home fires burning if you

Phone 896

Delivered same day as ordered.

Consumers Wood Co.

Store Street.

MACHINE BARGAINS
White Tailor Rotary $36
Singer Box Top Rotary $10
Singer Drop Head, like new $40
Raymond Drop Head $25
Spencer Drop Head $30
Every Machine Guaranteed.
We Pay Cash for Used Machines.

Sewing Machine Exchange

1318 Government St. Phone 6103.

Enterprise Ranges

Complete new stock of Enterprise Ranges just arrived. Trade in your old range and get a new one.

Jack's Stove Store

805 Yates Street. Phone 5712.

FOR QUICK SALE—Registered toy Pom, and Peke puppies; no reasonable offer refused. Phone 5703X. o29-12

A BABY'S HIGH CHAIR, cot, cosy corner, bed lounge, extension table, fenders, small range with coils, hand sewing machine, skin and other rugs, wool carpets, flower stand, patent cash drawer and till, books, clothing, boots, etc., etc. No reasonable offer refused. Auction Mart, 828 Pandora Street. 12

VIOLINS—Good old violins at reasonable prices. Bantly School of Music, 1125 Fort. f113-12

McCLARY GAS RANGE, with large oven, in excellent condition, only $14.50. Island Exchange (the Big Store), 739 Fort Street. 12

LARGE size English chesterfield and two large easy chairs to match. Luxuriously upholstered, in perfect condition. Cost $320. For sale by owner, who needs cash, $175, sacrifice. Apply Box 937, Times. o24-12

FOR SALE—16 ft. launch hull, $30; Keen Cutter mitre box, 26 in. saw, $12; box of shipwright's tools, $18. 735 Belton. o24-12

GOLF BALLS—Spalding's and Dunlop's, 2 dozen, all in good condition, some never played with; $10 the lot. Phone 2705R. o20-12

BALTIC SEAL COAT (Holt Renfrew model), price $275, practically new. Phone 3322R mornings or evenings. o21-12

6-HOLED ALBION STOVE, with coil and fittings, $35. Phone 5729X. o23-12

A RANCHER'S LIFE IN CANADA and Guide to Rural Industrial Fruit Growing, Poultry Keeping, Ducks, Geese, Turkeys, Hares, Goats, Bees, Flowers, 25c post paid by C. H. Provan, Langley Fort, B. C. o18-12

FOR SALE—18 ft. speed boat, very fast, price $250; two 12 ft. rowboats and one 16 ft. Peterboro canoe cheap; 40 ft. cabin cruiser, 14 h. p. Regal engine, for sale very cheap. Causeway Boathouse. Phone 3445. 12

FOR SALE—Good Italian mandolin and accordian, cheap. 222 Cadboro Bay Road. o18-12

HEAVY WHITE ENAMEL BED and spring (full size), price $25. Island Exchange (the Big Store), 739 Fort St. 12

ALL GRAMOPHONE REPAIRS.
Any make of talking machine promptly and carefully repaired.
We have our own expert for this work and carry necessary repair parts for all machines.
Machines called for and delivered.
HEINTZMAN & CO.,
Opposite Post Office.
Phone 1241. o23-12

SOLID OAK BOOKCASE, with glass doors, only $24. Island Exchange (the Big Store), 739 Fort Street. 12

WINDOWS—Doors, interior finish, rough or dressed lumber, shingles, etc. City or country orders receive careful attention. E. W. Whittington Lumber Co., Ltd., Bridge and Hillside.

PREPARE FOR RAIN.
Just received, carload felt roofing, asbestos shingles and liquid roof coating from Can. Johns-Manville Co., Ltd.
Right prices Best quality.
CAMERON LUMBER CO., LTD.
Phone 864.

FUMED OAK DINING SUITE, consisting of extension table, 6 chairs (all leather seats) and buffet, like new; price $125. Island Exchange (the Big Store), 739 Fort Street. 12

FURNITURE MOVED, packed, shipped; cheap rates. The Safety Storage Co., Ltd. Phone 497. Night phone 6259L. m26tf-12

FOR SALE—Splendid cabinet grand piano, 3368 Douglas Street. Phone 5163. o11tf-12

FOR SALE—MISCELLEANEOUS (Continued.)

Used Sewing Machines

Singer Enclosed Cabinet $50.00
Singer Drop Head Machine $39.50
Hand Machine, light running $15.00
5-Drawer Drop Head, guaranteed, $24.50
Automatic Lift, handsome case, only $30.00
Singer, New Home and White Machines for rent.
Needles and Accessories for all makes of machines.
White Rotary Machines sold on easy payments if desired.

The New Sewing Machine Store

718 Yates St., Victoria. Phone 633.

Another Rare Bargain

Slightly used Upright Grand with bench, cost $695.
OUR PRICE ONLY $400.
We have another shipment of the popular EVANS PIANOS en route. Drop in and leave your order to-day.

Victoria & Island Music Company

1318 Government St. Phone 88.

I REPAIR CARS, all kinds of gasoline engines, pumps, farm machinery, buggies, wagons, all kinds of machinery, pipe fitting, etc.; work carefully done by myself; 21 years' experience; distance no object; prices reasonable. A. Swift, general machinist, 3275 Seaton Road. Phone 980X. o20-12

CHILD'S GILT CRIB (like new), a bargain at $10. Island Exchange (the Big Store), 739 Fort Street. 12

MALLEABLE and steel ranges, $2.00 per week. Phone 4689; 2001 Government Street.

TIP-TOP PRICES PAID for all classes of furniture. Select Auction Rooms, 726 Fort Street. Phone 2272.

Mrs. Wyrens

Arcade Bldg. Phone 1905.
GET YOUR CHRISTMAS PHOTOS TAKEN NOW.

FOR SALE—Two fourteen-foot rowboats, just finished. Apply 551 Burnside Road. Jo28tf-12

ENGLISH MEAT PIES at the Market. Turn to the right as you enter. We make all we sell. A. J. Wixey. o21-12

APPLES—Splendid varieties, eating, cooking and baking; also hot house grapes, finest quality. Come and select from the grower. J. W. Webb, Bromilea, Carey Road, end of Douglas Street. o20-12

FOR SALE—Gent's black cloth overcoat, new; size 40; $20; 1857L. 12

NEW RUBBER ROLLERS fitted to your old wringer will do the work as good as a new machine. Price, locksmith, 637 Fort Street. 12

FOR SALE—Pair mica-disc wireless phones, absolutely new; price $15. Box 864, Times. o20-12

FOR SALE—Fifteen (15) flat, two (2) box cars and one (1) caboose car, standard gauge, (twenty (20) ton capacity, to be inspected at Victoria & Sidney Railway Siding, Victoria. Apply to D. Louis, 467 Seventh Ave. E., Vancouver, B. C. o27-12

HANDSOME WILTON RUG, size 9x10½; a snap at $42.50. Island Exchange (the Big Store), 739 Fort Street. 12

MAGNIFICENT FUMED OAK DINING SUITE, consisting of extension table, 6 dining chairs, buffet and china cabinet, in excellent condition; price $190 complete. Island Exchange (the Big Store), 739 Fort Street. 12

FOR SALE—Morris grand piano, excellent condition. Phone 391R. o18-12

ARE YOU AWARE that the Island Exchange (the big store), 739 Fort Street, is giving a liberal discount to returned soldiers on all its large stock of second-hand furniture?

MISCELLANEOUS

THE VETERAN TAILOR SHOP—R. Foster, proprietor. Phone 4393. Ladies' and gents' suits to order. Cleaning, pressing, repairing, dyeing, altering. Room 2, Imperial Bank Chambers, corner Government and Yates Streets, Victoria, B. C. 61

Don't Get Wet!

Something in the following list will be of interest to you:
OIL SKIN SUITS, LONG COATS, THREE-QUARTER COATS, MACKINAWS, RUBBER BOOTS, PRESERVO, TIN PANTS, WATERPROOF PACK SACKS, WATERPROOF APRONS.
TARPAULINS—We have them to fit your truck. Preserved in any color—oiled in black only.

Victoria Tent Factory

618 Pandora Ave. (Below City Hall) Phone 1191

MISCELLANEOUS (Continued.)

Jacob Aaronson's

NEW AND SECOND-HAND STORE.
583 Johnson Street. Phone 735.
Highest cash prices paid for shotguns, rifles, carpenter's tools, clothing, trunks, valises, boots, machinery, diamonds and jewelry, etc.

HUNTING AND SHOOTING strictly prohibited on Meadlands Farm, North Saanich, except by permit. J. W. Martindale. o18-51

Ye Olde Print, Book and Antique Shoppe

724½ Yates Street.
A FINE COLLECTION of genuine old prints, engravings, mezzotints and aquatints by the great English, French, Italian and Japanese masters. Large selection of good second-hand books, coins, stamps and curios. Call in and browse around.

RETURNED SOLDIER'S FURNITURE EXCHANGE—Good class furniture bought and sold; 1419 Douglas Street. Phone 6484. 51

WANTED—MISCELLANEOUS

Yes, There's a Reason

I will give special prices for men's suits and all kinds of cast-off clothing. Call at 753 Fort Street, or
PHONE 2683. **Mrs. Wardale**
Once Tried, Always Convinced.

WANTED—Any class of old metals or junk; good prices paid for bottles, sacks, auto tires, carpenter's tools, etc. Ring up 1229. City Junk Co., B. Aaronson, 565 Johnson Street. House phone 5644L. 16

"Save Time Call 401"

And the reason is, we pay absolutely the highest prices for discarded clothing (gents' or ladies'); special offer for men's business suits; our prompt service and ready cash is at your disposal. Shaw & Co. (Victoria's Select Wardrobe Dealers), 735 Fort Street. Phone 401; after 6 p. m. 729R.

STATIONARY—China, toys, hardware, and notions; 253 Cook Street. T. J. Adeney. Phone 3455. 13

FAWCETT'S BEEF IRON AND WINE—Nutritious and stimulating; $1.00 at Fawcett's. Phone 630. 13

WE BUY cast-off clothing, furniture, jewelry, stoves, heaters, tools; in fact everything. Fenton, 541 Johnson St. Phone 2215.

BEDROOM, kitchen, dining room, also other furniture (medium class) wanted, suitable for a rooming and boarding house; will purchase in large or small lots. Apply 957 Fort Street (Vancouver and Fort Streets), or Phone up 6206R. 13

WANTED—Furniture and stoves, etc., highest cash prices paid. Phone 4441. 13

A DOMINION EXPRESS MONEY ORDER for five dollars costs three cents. 13

FRANCIS, 819 Yates Street (opposite Dominion Theatre), will purchase good furniture in any quantity; valuation made. Phone 1153.

WANTED—Small band saw, foot or power. Phone 4665L. o22-13

SOUTHALL—For stoves and ranges; 832 Fort Street. Coils made and connected, exchanges made. Phone 4239.

THE SALVATION ARMY INDUSTRIAL DEPT., 529 Johnson Street, will be pleased to call for your cast-off clothing, shoes, rubbers, discarded furniture or anything you have no need of. Phone Comdt. Cumming, 5848. my12tf-13

LOST

LOST—On Salt Spring Island, a black and white English setter dog with tan markings on the head, last Saturday, on the road between Burgoyne Bay Wharf and Maxwell Lake. Finder will be suitably rewarded by Mowat Bros., Ganges Harbor. o18-37

LOST—Small red purse with Canadian Bank of Commerce on cover. Please telephone 645R. 532 Linden Ave. o20-37

LOST—Pink wool sleeveless sweater, between Simcoe Street and Foundation Co. Finder please return to Times Office and receive liberal reward. o22-37

LOST—On beach, Thanksgiving Day, a lady's gold brooch. Finder please Phone 5251L. 37

LOST—On Thursday, October 16, red garnet brooch in the form of a dragon-fly. Please phone Mrs. Mair, 2449R. o21-37
1817 Haultain. Phone 6770L.

CONFIDENTIAL—Last year—Flu—Hair Lost. This year—TONIFOAM—Presto! Hair Saved. 37

GO-CART TIRES put on at the Lawn Mower Hospital, 612 Cormorant. Je11tf-37

MOTOR CYCLES AND BICYCLES

FOR SALE—Rudge-Whitworth bicycle. Apply 1441 Elford Street. o20-32

SECOND-HAND BICYCLES from $10.00. Island Vulcanizing and Cycle Works, 851 Yates Street. 32

EXCELSIOR—Henderson and Cleveland motorcycles. Agents, Motorcycle, Bicycle and Supply Store, 852-854 Yates Street.

FOR SALE—Twin Indian motorcycle, excellent snap, cheap for cash. Apply 118 Dallas Road. o18-32

	Usual	Now
C. C. & M. Imperial Bicycles	$57.50	$50.00
Veeder Cyclometers	2.00	1.50
Mudguards, per pair	2.00	1.50
Diamond Chains	3.00	2.50
Leather Handle Grips, pair	.40	.25
Handle Bars with stem	3.50	2.50

ISLAND VULCANIZING AND CYCLE WORKS
853 Yates Street Phone 6277

COMING EVENTS

DON'T FORGET the Military Five Hundred every Friday in the A.O.F. Hall 51

WHIST DRIVE in Foresters' Hall, Broad Street, Saturday night at 8.30 prompt. Six good prizes. o18-51

QUEEN OF ISLAND, 500, Orange Hall Courtney Street, Saturday, 8.30. First prizes roast meat, other prizes, free tombola. o18-51

THE LADIES' AUXILIARY to the Comrades of the Great War will hold a military 500 at the Clubrooms, corner of Courtney and Douglas, 8.30 sharp Oct. 20. o20-51

W. A. TO G. W. V. A.—Social and dance has been changed from Monday evening Oct. 20, to Oct. 27. Admission 25c. o27-51

W. B. A.—Five hundred, Tuesday, 21st K. of P. Hall. o21-51

PURPLE STAR LODGE, L. O. B. A., will hold a special meeting on Monday afternoon in the New Orange Hall Courtney Street, at 2.30 p. m. sharp. Business important. o18-51

ANNUAL MASQUERADE DANCE, Alexandra Ballroom, Oct. 24. Remember that Sir Edward Carson Lodge gives the biggest, best and funniest masquerade of the season. This year the committee is sparing neither time nor money to make this event up to the standard. Our collection of 17 valuable and useful prizes are on view at 704 Yates Street. In this store may be seen a fine display of fancy costumes for rent. Dance will commence at 9 sharp and continue until 1 a. m. Something new and novel in music line. Buffet supper. Tombola prizes, china tea set and table. Gents $1.50, ladies $1.00. o18-51

GAELIC SOCIETY—Business meeting Monday night at 8 o'clock, in Foresters' Hall, Broad Street. All members are requested to attend. o18-51

BUY your out-of-town accounts by Dominion Express money orders. Five dollars costs three cents. 51

THE USUAL THURSDAY NIGHT DANCE at the Sailors' Club, Esquimalt. Price 25c. 51

LIVESTOCK

Northwestern Creamery Co

1311 Broad Street.
The Live Poultry Store.
Pasture to rent for 10 to 15 head cattle.
Agents for the De Laval Separator. The best by test. Ask us for booklet.

BEST PRICES PAID for poultry. Seaview Poultry Farm, 422 Dallas Road. Phone 4063L. n7-28

A QUANTITY OF YEARLING HENS for sale. Inspection invited. Seaview Poultry Farm, 422 Dallas Road, city. n7-28

FOR SALE—A young, well trained pointer. Apply 718 Esquimalt Road. a18-28

FOR SALE—Five-year Jersey cow, milking, $125. Apply 236 Gorge Road. o18-28

RABBITS FOR SALE—Six very large thoroughbred cross does from high-priced stock, $1.50 each. Fetherston, Mt. Tolmie P. O. o18-28

FOR SALE—English setter dog. Apply 1334 Woodlands Road. Phone 5123L. o18-28

FOR SALE—Young canaries, guaranteed singers. Apply 1704 Cook. Phone 6146. o24-28

TIP-TOP PRICES paid for pullets. Seaview Poultry Farm, 422 Dallas Road, city. o27-28

AT STUD, near Prospect Station, pure bred Toggenburg buck goat, registered in U. S. and Canada. Monckton, R. M. D. 1, Royal Oak, B. C. o27-28

UNFURNISHED HOUSES

THE BIGGEST FURNITURE MOVING VANS (motor) in town, cheap rates. The Safety Storage Co., Ltd. Phone 497. Night phone 6259L. m26tf-18

FOR RENT—Large dwelling house, close to cars, good water, ideal location and cheap rent; worth investigating. Apply 1235 Sunnyside Avenue. o23-18

1703 DAVIE STREET—Six rooms, hot water heated, in good condition; immediate occupation; rent $14.

306 MENZIES STREET—Six rooms, three bedrooms, in good condition; occupation by arrangement; rent, including water, $18.
HEISTERMAN, FORMAN & CO.,
Phone 55. o20-18

FURNISHED HOUSES

TO RENT—4 roomed, furnished cottage, close in, rent $24. Apply 845 North Park Street. o17-14

FURNITURE, piano and garage for sale; bungalow in good location for rent. Phone 211. o22-16

FULLY FURNISHED HOUSE, 6 rooms, Cadboro Bay, on sea front, well sheltered, with 1½ acres of ground, beautiful bay and beach, fruit trees, garden, poultry houses, garage; will rent to careful tenant at $30 per month; immediate possession.

FURNISHED 7 ROOMED HOUSE, fully modern, Oak Bay district, $40 per month.
ROBERT GRUBB,
Mahon Block (over 15c. Store). o18-16

TO RENT—Furnished, 3 roomed cottage. Apply 2014 Fernwood Road. 16

WANTED—ROOMS

MOTHER AND SON would like to rent 3 unfurnished rooms. Box 836, Times. o18-21

WANTED—To rent, room around Fernwood and Fort, by returned man. Box 921, Times. o18-21

FURNISHED ROOMS

FURNISHED BEDROOMS to rent, Oak Bay. Phone 1421. o22-15

ROOMERS—For good, comfortable rooms at reasonable rates, with or without board, apply 587 Johnson Street. o18-15

ST. HELENS, 828 Courtney Street. Bedrooms and housekeeping rooms. Phone 3754. W. Mellor, new proprietor. n18-15

COMFORTABLE ROOMS, hot water heating, with board or partial board. 1008 Johnson Street. o22-15

TO LET—Housekeeping rooms. 618 Belleville Street. o18-15

ROOMS—Phone 5318R. o21-15

FOR RENT—Furnished room, with or without breakfast; office girl preferred. Apply mornings or evenings, 1334 Woodlands Road. Phone 5123L. o18-15

FLATS, CABINS—Furnished and unfurnished housekeeping rooms. Call 1036 Hillside. o23-15

BRUNSWICK HOTEL, cor. Yates and Douglas. Bedrooms and housekeeping rooms. Phone 6976O.

TRY THE DUNSMUIR—Fort Street. Transients, 75c up. Rooms light, bright and clean. Hot and cold water, baths. Phone 4637O.

ROOM AND BOARD

BON ACCORD, 845 Princess Avenue. Terms moderate, phone 4662. n17-24

HOUSEKEEPING ROOMS

LARGE, AIRY ROOM, furnished or unfurnished, suitable for housekeeping, $4 a month, with light and water. 587 Johnson Street. o18-41

HOUSEKEEPING and furnished rooms, newly renovated; rents reasonable; centrally located. Allies Hotel, corner Pandora and Blanshard Streets. 41

SINGLE HOUSEKEEPING ROOMS to rent. Apply 1621 Quadra Street, two blocks from City Hall. o18-41

SYLVESTER APARTMENTS—Double and single suites; also a few rooms for lodgers; 716 Yates Street. Phone 5683O. a13tf-41

FURNISHED SUITES

UNFURNISHED, 5 rooms, adults, Gorge Road, near Government. Apply 271 Michigan. o30-14

TO RENT—Small furnished suites, also single rooms. Apply Vernon Hotel. n1-14

UNFURNISHED SUITES

ESQUIMALT—Three roomed, modern apartment, unfurnished, Juno Street, $10 per month. Phone 2285R. o30-17

EXCHANGE

FOR SALE OR EXCHANGE—1 acre of land, clear and ready for cultivation, five minutes from Douglas Street car; price $1,200, on very easy terms; or would exchange as part payment on modern, five roomed bungalow, balance cash. Box 7276, Times. o21-43

Houses for Sale
Lots for Sale
Acreage

REAL ESTATE DEPARTMENT

Houses Wanted
Exchange
Lots Wanted

Own Your Home

A Few Good Buys

3-ROOM COTTAGE, with pantry, electric light and water; lot 50 ft. x 120 ft.; close to car; low taxes. Price $700 cash. Or furnished with new furniture and a Ford car, $1,400.

FAIRFIELD—Close in, 5-room, new and modern cottage, built-in features, beam ceilings, stone front and foundation, good cement basement, piped for furnace, fireplace; lot 40 ft. x 120 ft. Price $3,200, $600 cash, balance to suit.

NORTH END—7-room, new and modern residence, in a good location. House is well built and finished, new furnace, good basement; 2 large lots 51 ft. x 125 ft. each, with fruit trees, nice lawn and garage. Price $4,150, easy terms.

NEAR FORT STREET—6-room, new and modern cottage (3 bedrooms), built-in effects, good basement, furnace, laundry tubs, etc.; full size lot; low taxes; close to car line. Price $3,500, terms.

JAMES BAY—7-room, new and modern residence, well built and nicely laid out, beam ceilings, built-in effects, basement, piped for furnace, garage. This property is close in and on one of the best streets in James Bay, close to Beacon Hill Park and car. Price $5,500, terms.

A REAL HOME—7-room, new and modern residence, in one of the best residential districts in Victoria. House is well built and nicely laid out, hot and cold water in bedrooms, large open fireplaces; large lot 75 ft. x 110 ft., garage, very fine garden in oak trees and flowers. Price $7,000, furnished; terms.

Currie & Power
1244 Douglas Street.
Two Phones, 1466 and 6524.

Money in Acreage

HAPPY VALLEY—Metchosin 5 acres under cultivation and all fenced. Small house and outbuildings. Close to C.N.R. Price $2,100, terms.

17½ ACRES at Westwood Vale, on B.C.E. Railway, and close to the station. Within 8 miles of Victoria by road. Price per acre $50. Very easy terms.

119 ACRES, close to Union Bay. About 12 acres under cultivation. Nearly all good arable land. Large waterfrontage and orchard. Price $9,000, one third cash.

20 ACRES only 4 miles from Victoria. All good land mostly under cultivation. Spring creek running through. Situated on main road. Price for the whole $4,500, terms to suit.

East SOOKE—1,005 acres with considerable waterfrontage. Would make an A.1. range for stock. Some bottom land. Good road into the property. Price per acre $7.

ABOUT 50 ACRES near Eberts Station on the B. C. Electric Ry., quite a large amount of which is really good land; there's also considerable cordwood on this property and distance from the city is only about 6 miles. Price for the whole proposition $5,000; $1,000 cash will handle this.

LOGANBERRIES—We have 2.18 acres, practically all under cultivation, which is well suited for growing loganberries. It is on Ruby Road, in the Gordon Head district. Soil is excellent. Only 3 miles from city. Price $1,600; any reasonable terms.

25 ACRES — Partially cleared, about 6 miles from Victoria, on a good road. Good proposition for grazing and has considerable standing timber. Price for the whole $3,500; ¼ cash, balance arranged to suit.

MAPLE BAY—44 acres, about 10 of which are under cultivation; good house and barn; also orchard. This is in a good district and convenient to Duncan. Price only $7,000, which includes implements; terms.

B.C. Land & Investment Agency, Ltd.
Established 1863.
922 Government St. Phone 125.

Wanted

Listings of poultry farms, small fruit farms and improved small acreage close in; also small parcels of land suitable for greenhouse proposition.

Additional listings required of good homes in Oak Bay, Fairfield, North Quadra or any other part of the city. Many cash buyers waiting to be suited.

Your property may be just the one I'm looking for to suit a particular client. No property too small or nothing too large to be handled.

If your price is attractive a quick sale is guaranteed. Rush 'em in.

Andrews Realty
Real Estate, Insurance, Investments.
702-4 B.C. Loan Bldg. Phone 2756.

Crisp Snaps

MITCHELL ST., 5 rooms $2,300
QUAPPELLE ST., 5 rooms..$2,200
NORTH HAMPSHIRE, 6 rooms $3,500
ST. PATRICK ST., 7 rooms..$4,200
RICHARDSON ST., 8 rooms.$5,000
MONTEREY AVE., 7 rooms.$4,500
CORNWALL ST., 5 rooms ...$3,000
DENMAN ST., 5 rooms $2,850
CHAPMAN ST., 6 rooms $3,000
ISLAND ROAD, 8 rooms $4,400
VICTORIA AVE., 7 rooms ...$3,000

These bungalows and houses are all modern, with furnace and built-in features; some have hot water heating and hardwood floors. Easy terms can be arranged.

R. B. Punnett & Co.
307-8 Pemberton Blk. Phone 3206.

P. R. Brown

Real Estate, Financial and Insurance Agent.
1112 Broad Street. Phone 1076.

Farms

GLANDFORD AVENUE—4 acres, all cleared, good soil, suitable for small fruits; shack on property. Price $3,150.

GORDON HEAD—6 acres, all cleared and fenced. Price $3,500.

WILKINSON ROAD—Five minutes walk to car. 7 1-2 acres, all under cultivation; good four roomed house and splendid barn; soil black loam, suitable for raspberries, loganberries, etc. Price, $7,250

STRAWBERRY VALE—12 acres, 9 acres cleared (of which about 5 acres are good bottom land), very suitable for mixed farming and small fruits; five-roomed cottage in good condition, barn, chicken house, etc. 15 minutes walk to car, 3 miles to city. Price $7,000.

NEAR ROYAL OAK—8 acres, all cleared, stream through property, 5 acres bottom land. Price $3,500, terms.

NEAR GOWARD STATION—6 acres, all cleared, excellent soil, suitable for small fruits. Price $3,100, terms.

ROYAL OAK—6½ acres, all cleared, stream through property, suitable for small fruits; four-roomed house and barn. Price $6,000, terms.

NEAR ELK LAKE—9 acres, all under cultivation in cherries, raspberries, strawberries and mixed fruits; good six-roomed house, all modern. This place should produce $3,000 per year. Price $10,500, terms.

ELK LAKE—12½ acres, all cleared, 4 acres in small fruits; good four-roomed house, stable, barn and chicken houses; two good wells. Price $7,500, terms.

MONEY TO LOAN ON APPROVED SECURITY AT LOWEST RATES OF INTEREST. NO INFORMATION OVER THE PHONE.

Apply

P. R. Brown
Real Estate, Financial and Insurance Agent.
1112 Broad St. Phone 1076.

JUST WHAT YOU WANT

A NICE 4 ROOMED BUNGALOW, well built, dining room, kitchen, pantry, etc., 2 bedrooms; a cosy little home; large lot 58x118, with good soil and some fruit trees; price $1,650. Lot adjoining this, 58x118, with one room shack 14 ft. x 12 ft.; price $375.

The price if sold together is $1,850, terms. This is a high and pleasant situation on 2-mile circle. Taxes only $6.

R. Hamilton & Son
123 Pemberton Bldg. Phone 6308.

Snaps

WITH REAL GINGER IN 'EM.

FERNWOOD DISTRICT—4-room bungalow, very neat and attractive, fully modern, garage; $3,150.

GORGE DISTRICT—5-room, modern bungalow and three lots in garden and small fruits, strawberries, rasps and logans; light taxes. Only $4,000.

FAIRFIELD—8-room, fully modern, large lot; a choice home; rents for $40. Price $5,500.

OAK BAY—Near the golf links, 6 rooms, basement, furnace, bookcases, buffet, beamed ceilings, built-in dresser in bedroom; snap price $3,500; terms, $1,100 cash, balance on mortgage.

FIRST STREET—Near Jubilee Hospital, 5 rooms, modern, nice lot, low taxes, attractive bungalow; $2,100, terms $600 cash; or trade for motor car.

BIG SNAP—3 blocks from Fort Street car, 6 rooms, fully modern, nice lot, light taxes; only $2,100; terms, $500 cash, balance easy.

Dunford's
1234 Government St., Victoria, B.C.

HARRISON STREET—Near Fort; 5-room, well built house, panelled walls and ceiling, 80x150 lot; price $2,350.

E. A. Harris
Phone 2251. 641 Fort St.

Beachway Avenue

EXCEPTIONALLY GOOD LOT, near beach. Size 70 x 150, price $500.

Howe Street

ON THE HIGH PART, between Faithful St. and Dallas Road. Splendid lot 50x113. Price $700.

A. A. Meharey
408-9 Sayward Bldg.

Owners of Property

wishing to sell their houses at a fair price can make a quick sale by phoning or listing with

Crown Realty Co.
Over Imperial Bank, Government and Yates.

Leeming Bros. Ltd.

1124 Broad Street. Telephone 748.

Two Snaps in Furnished Homes

$6,500—FAIRFIELD. One of the finest built semi-bungalows in the city. On the ground floor there are six spacious rooms: Drawing room and dining room which lead on to pretty veranda, each have inlaid oak floors, beam ceilings, large open fireplaces and all built-in features; completely fitted Dutch kitchen with numerous cupboards and bins; three bedrooms finished in white enamel, having large clothes cupboards and built-in window seat; fully modern bathroom and toilet; large heated linen cupboard; spacious hall leading on to back veranda. On the second floor there is accommodation for two more bedrooms. In the basement, which has full cement floor, is an extra large furnace, practically new, laundry tubs, clothes chute and good cupboards. This house was built by the owner for a home regardless of cost, and all the casement and French windows are of leaded diamond glass with solid brass fastenings; choice electric fittings. Fine lawn and garden, with some nice shade trees. The furnishings are complete and in first-class condition.

WOULD BE SOLD WITHOUT FURNISHINGS IF DESIRED.

$8,000—FOWL BAY. Standing in half an acre of fine grounds with magnificent view of the Straits and mountains, this substantially built house, having six good rooms on the ground floor and unfinished accommodation upstairs for three more bedrooms, large garage, nice lawn and large kitchen garden with fruit trees, small fruits, etc. The costly furnishings include Jacobean dining room suite in oak, bedroom suite of Australian gumwood, tapestry covered drawing room suite, Heintzman piano, Brunswick-Balke billiard table, etc., etc.

IMMEDIATE POSSESSION OF BOTH THESE HOUSES.

TERMS ARRANGED.

CALL AND SEE PHOTOGRAPHS.

For Rent

9-ROOM BUNGALOW—Foul Bay Road.

10-ROOMED HOUSE—Richardson Street.

6-ROOM BUNGALOW—Near Hillside car.

7-ROOM HOUSE—Burnside car.

5-ROOM BUNGALOW, with 3 acres land.

Cross & Co.
Belmont House.

The Griffith Co.

Phone 1462. Hibben-Bone Bldg.

ACREAGE.

NO. 3995—15 acres, close to city, half cleared, balance light clearing, good soil, four roomed bungalow, city water laid on, chicken houses and garage. Price $5,500, on terms.

HOUSES.

NO. 3991—6 roomed, modern bungalow, Fairfield Estate, hardwood floors, fireplace, cement basement, hot air furnace, laundry tubs, etc., nice lawn and berry bushes. Price $5,500, on terms.

NO. 3993—7 roomed semi-bungalow, modern, close in, cement basement, hot air furnace, fireplaces, large lot, fruit trees and berry bushes. Price $5,250, on terms.

NO. 3989—8 roomed, modern house, Richardson Street, 3 fireplaces, full sized basement, hot air furnace, laundry tubs, large lot. This property cost over $8,000; will sacrifice at $5,000, on terms.

The Griffith Co.
Hibben-Bone Bldg.

A Cheap Home

1 MILE FROM STATION, store, and P. O., on the Island Highway, 14 acres, of which 12 is excellent land, and 7 acres is rich bottom land, drained and could be cleared at very low cost. 4-room house, 2 large chicken houses, and well. Price only $1,200, on terms.

A. S. Barton Wise & Co.
111 Pemberton Bldg. Phone 2901.

Oak Bay

6 ROOMED MODERN HOUSE, just off Oak Bay car line; lot 98x120; choice location. Price (cash $1,000, balance to arrange) $3,150.

CLOVERDALE DISTRICT.

4 ROOMED MODERN BUNGALOW; lot 53x170. Price (cash $500, balance to arrange) $2,100.

WE WRITE FIRE INSURANCE. MONEY TO LOAN.

H. G. Dalby & Co.
634 View Street.

Houses and Acreage

PEMBROKE STREET.

$3,100—Here is a house which must be sold at once, and has been priced to insure quick sale; 6 rooms, modern, cement basement and furnace. Terms easy. Clear title.

LANGFORD STREET.

$1,950—5-room, modern bungalow, good lot, lane at side.

CHAUCER STREET.

$2,300—5-room, modern house, large lot, good soil. Terms arranged.

BELCHER STREET.

$2,350—4-room bungalow, large lot.

BOUCHIER STREET.

$2,500—5-room, modern bungalow, living room with open fireplace, good size rooms, full size basement. Terms arranged to suit.

FIFTH STREET.

$2,525—5-room, well built bungalow; living room with open fireplace, full size basement. Terms arranged.

MT. STEPHEN STREET.

$2,650—5-room bungalow, newly done up, piped for furnace, open fireplace, full size basement. Easy terms.

OSWEGO STREET.

$2,750—5-room bungalow, well planned, large rooms; lot 60x135.

HILLSIDE AVENUE.

$2,850—7-room, fully modern, two-story house, large rooms, full cement basement and furnace. Easy terms.

BEACHWOOD AVENUE.

$2,650—5-room bungalow, well planned and modern, cement basement and furnace. Easy terms.

LEE AVENUE.

$3,400—One of the best houses in the district; 6 rooms, fully modern, open fireplace, built-in features, cement basement and furnace. Easy terms.

Burdick Bros. & Brett
LIMITED
623 Fort Street. Phone 132.

For Sale

DAIRY FARM IN NORTH SAANICH—38 acres, 15 cultivated, 17 slashed. Buildings are all new, water laid on, electric light. To be sold as a going concern, with stock, implements, motor car, house—5 rooms, 3 barns, chicken houses, garage, etc. The land is some of the finest on Vancouver Island. Price $15,500, terms.

WE HAVE A CLIENT who wants to purchase 10 acres of improved land with modern house, near sea or sea frontage. Give fullest particulars, price, cash or terms, exact location, transportation facilities, condition of buildings, etc.

ALSO we have an immediate purchaser for a five acre tract, within ten miles of Victoria, improved or semi-improved. Large cash payment for suitable location at right price.

Vancouver Island Fruit Lands, Limited
Belmont Building.
VICTORIA.

Wanted Now!

One
HOT WATER HEATED HOUSE
of
5 ROOMS:

Also One
HOT WATER HEATED HOUSE OF 6 OR 7 ROOMS.

We have three clients who will buy houses of this kind immediately if the prices are suitable and the location is good.

Please give lowest price and full description when replying.

ROYAL FINANCIAL CORPORATION, LTD.,
606-611 B.C. Permanent Loan Bldg.
Phones 1340 and 6737.

Fairfield

$4,200 buys one of the finest 7-room homes in Fairfield, only 12 minutes' walk to centre of city.

Downstairs are extra large parlor and dining room with oaken mantel and large built-in buffet, folding doors; large, cheery den and bright kitchen with pass pantry.

Upstairs, three nice bedrooms with clothes presses.

Inside entrance to cement floor basement, furnace and stationary tubs. Lot 44x116. Local improvements nearly all paid.

TERMS.
Exclusively.

S. A. Cheeseman
Phone 1798. 132 Pemberton Bldg.

Specials

$700 CASH, balance of $2,500 on mortgage at 6 per cent., secures a perfectly modern 6 roomed bungalow; sitting room with open fireplace, dining room with built-in sideboard, kitchen with cupboards, 3 bedrooms with closets, bath and toilet, full cement basement with furnace. Near Fort Street car. Price $3,200.

TWO LARGE LOTS in lawn and fruit trees, etc., exceptionally well built 7 roomed house, large rooms, good built-in fixtures, hardwood floors, full cement basement, furnace, everything modern, garage; situated mile circle, North End. Price reduced to $5,000.

Veteran's Realty
GILBERT A. REINEKEY,
5-7 Mahon Block (Over 15c. Store).

Pemberton & Son

Estate, Financial and Insurance Agents.
Established 1887.
Pemberton Building.

BURNSIDE RD.—A modern house of seven rooms. Panelled walls, beam ceilings, hot water heating, all city conveniences, one acre of land, poultry houses for 200 birds. Price $6,000.

BOUNDARY RD.—One half acre of land, and a small house of three rooms in good condition. Small greenhouse. Price $1,800.

MITCHELL ST.—5 rooms, hot air furnace, about half a block from the car line. Price $2,300.

MONTEREY AVE.—A modern bungalow of six rooms, built in features, furnace heated, and exceptionally nice lot. Modern garage. Price $4,500.

Pemberton & Son
625 Fort St., Victoria, B. C.

Acreage Bargains

$325 AN ACRE—6⅔ acres of fine land at Cordova Bay, 15 acres under cultivation, 7 acres slashed, 400 fruit trees, loganberries (excellent loganberry soil), balance lightly timbered bench land, A1 soil, grow anything; 7 roomed house, in good condition, large barn, chicken houses, two wells, any amount of water, beautifully situated and only 20 minutes from town by motor. It is the cheapest buy in Saanich to-day. It will pay you to see this. We have exclusive sale.

$200 AN ACRE buys a ten-acre plot, 4 acres cultivated, balance easily cleared, ideal for loganberry growing, large shack, good well, about 12 miles out in Saanich.

Bagshawe & Co.
415 Central Bldg. Phone 2092.

Realty Bargains

FAIRFIELD—Well built, modern house, 7 rooms, built-in features, hardwood floors, cement basement and furnace, and up-to-date in every respect. Price $4,500, terms to arrange.

COTTAGE, 5 rooms, all modern conveniences, cement basement, furnace, grates in dining room and parlor. Price $2,600.

COTTAGE, 4 rooms with modern conveniences; lot 60 x 135, full bearing fruit trees, assorted variety, apples, pears, plums, crab apples, lots of small fruits. Price $2,250 cash, or $2,500 terms.

ONE ACRE OF LAND, all in full bearing fruit trees, mostly apples, close to city limits and car. A particular snap for $1,300.

L. U. Conyers & Co.
650 View Street.

Fernwood Home

SIX-ROOM, FULLY MODERN BUNGALOW, near junction of Fort and Richmond, cement basement, furnace, walls are panelled, beamed ceiling, built-in buffet, garage, and close to car. The house is new and well finished, with stone pillars in front. Price $4,000.

ALSO A FULLY MODERN FIVE-ROOM BUNGALOW, near Dallas Road, in Fairfield, with all built-in features. Price $3,300.

Charles F. Eagles
Entrance Sayward Block.
Phone 5118.

Buy These Direct From Owner

ST. CHARLES STREET—High-class residence, 8 rooms, hot water heating, oak floors and all modern conveniences, and half acre with large oaks. For sale, to lease or to let.

SMALL STORE and 4 living rooms, bath and toilet. For sale, to let or to lease.

¼ ACRE GARDEN LOTS, 3-mile circle, close to B. C. Electric and paved road, city water; all cleared, ready to plant; $350, terms.

FIVE-ACRE FARMS at Sooke River, partly cleared, water laid on, close to C. N. R. station, with frontage on road and river. All good land, no rock. Easy terms.

CORDWOOD LIMIT at Sooke River for sale; about 3,000 cords first-class fir; trackage on C. N. R., close to station. Offer wanted.

960 ACRES at Hardy Bay, coal and timber rights, all good land, suitable for soldier settlement; 2,000 ft. cedar, spruce and hemlock to the acre; some large areas of meadow swamp. Offer wanted.

W. T. Williams
Nag Paint Co.,
1303 Wharf St. Phone 887.

Must Be Sold at Once

Situated in a high locality with good view of surrounding country and near the car line, this 6 roomed, fully modern semi-bungalow should find a ready buyer at the exceedingly attractive price that we can deliver it. There is a large attic, full basement, open fireplace, bath and toilet, piped for furnace, electric fixtures; lot 40x110. Buyer can have immediate possession.

Price, on terms, $3,600.

If in the market for a house of this size at a great bargain, this deserves your attention.

Robert Grubb
Mahon Block (Over 15c. Store).

Swinerton and Musgrave

A SELECT LIST OF HOMES.

$2,650.—Mount Stephen Avenue. High location. Close to car. Well built five roomed bungalow with basement. Piped for furnace. Large attic where two more rooms could be finished. House newly kalsomined throughout.

$3,500.—Lee Avenue. Modern six-roomed house with cement basement. Furnace heated, fine garden, lot 50 x 155.

$3,800.—Bank Street. Modern six-roomed house in excellent condition, cement basement, laundry, furnace, good garage, full sized lot.

$3,900.—North Hampshire Road. New five-roomed bungalow with all modern conveniences. Hardwood floors. Piped for furnace.

$4,700.—Cedar Hill Road. Modern eight-roomed house with garage. Furnace heated. Two lots. Tennis court. High location. Fine view. Close to car.

$5,000—Victoria Avenue (Oak Bay). Well built seven-roomed house, panelled walls, beamed ceilings, oak floors, hot water heating, large lot.

$4,250.—Douglas Street (just outside city limits). Seven roomed house with cement basement and furnace. Three lots. Good orchard.

$5,000.—Belmont Avenue. Ten-roomed house with basement and furnace, lot 100 x 181.

$7,000.—Beach Drive (Shoal Bay). Six-roomed modern dwelling with large lot. Unexcelled location. Splendid view.

$7,500.—Wilmot Place. Very well built seven-roomed house. Fine panelling and built-in features. Hot and cold water in bedrooms, furnace, good lot.

$8,700.—St. Charles Street. Attractive nine-roomed dwelling on lot 120 x 132, hot water heating, hardwood floors, newly decorated.

$10,500.—Dallas Road and Marlborough Avenue. Exceptionally well designed modern house of twelve rooms. Splendid location. Magnificent view. Hot water heating. Installed vacuum cleaner. Laundry. Garage. Oak floors. Selected panelling. Two bathrooms. Built-in wardrobes and full length mirrors in bedrooms.

$15,000.—Foul Bay Road. One of the best finished residences in this select district. Contains eight large rooms. Interior panelling is of mahogany, oak and selected fir. Over half an acre of garden, garage.

$30,000.—Foul Bay Road. Another exceptionally fine property. Fully modern nine-roomed house with about two acres of well laid out grounds. Fine garage for two cars.

Swinerton and Musgrave
640 Fort Street Phone 491

Two Bargains

CLARE STREET—Just off Oak Bay Avenue, five-room bungalow, fully modern, furnace, hardwood mantel, full sized lot; only $2,850.

FAIRFIELD—OLIVE STREET—Six-room, modern bungalow, basement, furnace, tubs, etc., panelled and beamed, in good order, $2,750.

Heisterman, Forman & Company
608 View St. Phone 55.

Homes Our Speciality

A SEVEN-ROOM, MODERN HOUSE in a good locality, Oak Bay, consisting of large reception hall with open fireplace, nicely finished, living room with sliding doors, dining room with panelled walls, built-in buffet, open fireplace, well fitted pass pantry, kitchen, 3 good bedrooms, all with closets, bathroom, cement basement, furnace, 2 large lots, concrete walks, garage. This house is being offered at a sacrifice price for quick sale, $3,700.

5-ROOM BUNGALOW, Gorge district, 2 full size lots, all fenced, woodshed and chicken house; $1,600, terms.

City Brokerage
A. T. ABBEY.
Phone 815. 506 Union Bank Bldg.

Another Good Buy

A thoroughly modern, eight-room house, with excellent exterior appearance and the best of workmanship both inside and out. It is on a paved street, within easy walking distance of City Hall and half a block from car line.

The downstairs consists of a large reception hall, nicely panelled, at the rear of which there is an entrance to the living room and dining room, also a good size cloak room; from the hall are sliding doors; the living room is large and nicely decorated, with sliding doors entering into dining room; the dining room is large, well lighted and particularly attractive; the kitchen and pantry are on a par with the other rooms.

The upstairs consists of a fine hall and four large bedrooms with closets, well lighted; also bath and toilet.

The basement is full size, cemented, with furnace, two enamel wash tubs and toilet; lot 50x120.

This property will be sacrificed by the owner who foreclosed under a mortgage at less than the actual cost of the mortgage if sold within ten days.

Price $3,200. Terms on application.

No Phone Information.

Coast Builders and Brokers, Ltd.
406 Union Bank Bldg.

E. E. Heath

1312 Douglas St.

WANTED, $4,500—We have just received a letter from a client of ours in the East instructing us to sell his 8-room, modern home. It has 4 bedrooms up, and living room, dining room, sewing room and large kitchen, also lovely pantry and bathroom; located on two full sized lots with a number full bearing fruit trees. The house is hot water heated and has a full cement basement and all modern conveniences, good garage, chicken house and barn.

OAK BAY, near hotel and golf links; this 8-room, fully modern house, with a splendid view of the Straits, has a full cement basement, furnace, double plumbing, all built-in effects and a large lot. Yours for $8,500, terms.

EAST VICTORIA, near Oak Bay Avenue; this six-room, fully modern house, hot water heated, all built-in effects, hardwood floors, full cement basement, laundry trays, large lot with chicken house; taxes are light. Only $5,250.

E. E. Heath
1312 Douglas Street.

A Few Good Buys

FERNWOOD ROAD, 6 rooms, price $2,250
FELL ST., 6 rooms, price $4,200.
GLADSTONE AVE., 8 rooms, $4,200.
ALDERMAN ROAD, 6 rooms, $4,000.
CARRIE ST., 3 rooms, lot 50 x 135, $1,500.
McPHERSON AVE., 5 rooms, $3,250.
ALPHA ST., 2 rooms, lot 40 x 130 to lane, $1,200.
LEE AVE., 6 rooms, lot 60x 120, $3,600.

Brown & Belben
Fire Insurance, Real Estate and Loans.
217 Pemberton Bldg. Phone 6705.

Oak Bay—$3,500.00

6-ROOM MODERN BUNGALOW, 1 block from carline, ample space upstairs for more rooms, full cement basement, hot water heating. Owner will sell furniture, immediate occupation.

Close In—$3,500.00

CLOSE IN, $3,500.—Good neighborhood, near High School and car, 7-room modern house, large living room and hall, gas radiators in hall and dining room, also gas for range and boiler. A well built house on lot 50 x 130 in garden.

R. V. Winch & Co., Ltd.
Real Estate, Insurance, Notary Public.
Winch Building. 640 Fort Street.

SELECTIONS FROM OUR LISTINGS.

OAK BAY—4 rooms, modern, nice garden, $1,800.
NORTH QUADRA—7 rooms, ¼ acre orchard, $4,400.
HILLSIDE—9 rooms, lovely home, $6,000.
OAK BAY—7 rooms, snug and cosy, $5,500.
KINGS RD.—5 rooms, modern, 2 lots, $2,500.
MT. TOLMIE—6 rooms, 2 lots, stable, $2,600.
OAK BAY—2 rooms, pretty, good lot, $1,000.

Bright & Jones
Moody Block, corner Yates and Broad. Phone 786

Map Specialists

See our new map of Victoria (Atlas Form). Showing all dimensions and registered plan numbers; also street and registered plan number indexes. Scale, 200 feet to 1 inch.

ISLAND BLUEPRINT & MAP CO.
Sayward Block (basement). Phone 6447.

LOTS FOR SALE.

A WATERFRONT LOT, Prospect Lake for $250, or an exchange. Owner, Box 885, Times. o22-45

FOR SALE—A good level lot, close to Hillside car. Price $275 on very easy terms. Apply 2656 Cedar Hill Rd. o18-45

BUILDING LOTS $70 EACH.

TO CLOSE AN ESTATE, we have for immediate sale 35 lots, two miles from the City Hall and with easy access to the city. Every lot is good and is in a well settled locality, and lots in the same subdivision have sold this summer for $200 each. This is a bona fide snap and can be bought for 1-3 cash, balance arranged, at $2,450.

THIS IS YOUR OPPORTUNITY TO BUY, JUST AT THE START OF A MOVEMENT IN LOTS.

BURDICK BROS. & BRETT, LTD.,
623 Fort St. Phone 132-133. o18-45

HOUSES FOR SALE

COUNTRY HOME, HOT WATER HEATED—Close to school and jitney and in splendid neighborhood, 5-room modern house, built by day labor, plastered and panelled, large living room with fireplace, bathroom, built-in features, full cement basement, tubs, wood lift and shower bath, two toilets, City water, electric light, telephone, septic tank, two car garages, ¾ acre all under cultivation. Owner would trade for home closer in. Photos may be seen in office. Price $5,500. R. V. Winch & Co., Ltd., Real Estate and Insurance, Winch Building, 640 Fort Street.

FOR SALE—Small cottage, large lot, fenced, water, $600. Half cash. Box 934, Times. o21-25

FOR QUICK SALE—5-room, modern bungalow with large attic, on mile circle, near car, high location, immediate possession. Apply 2656 Cedar Hill Rd. o18-25

A REAL SNAP—Modern 5 roomed house on large lot, cement basement, chicken houses. Close to car and schools. For particulars apply owner, 1340 Denman St. o18-25

6-ROOM, MODERN HOUSE, 1653 Pembroke, has basement and furnace; $2,100, easy terms. Phone 6472L. o18-25

FOR SALE—3-room house, fully modern, cement drive, garage, etc., high location, $4,750; clear title. Phone 1248Y. o21-25

HOUSES WANTED

WANTED—To rent, by reliable couple (no children), a 5 or 6 roomed house; must be modern; Fairfield district preferred; would lease. Box 15, Times. o17tf-23

WANTED TO RENT—At once small house in Oak Bay Municipality. Phone Belmont, 121. o21-23

WANTED—To rent, with option of purchase, bungalow, 6 rooms, fully modern, built-in features, garage, good locality. Box 325, Times. o23-25

WANTED—Small house, close in or near to a car line; would be willing to purchase the furniture if price is reasonable. Box 517, Times Office. 23

WANTED TO BUY—HOUSES

WANTED—To buy, small chicken house, portable one preferred. Box 393, Times. o18-54

Dwellings for Sale on Terms

6-ROOM DWELLING on high part of Fernwood Road (2500 block), lot 50x120. Price $3,000.

7-ROOM DWELLING, King's Road (1100 block), very well built, 1½ lots, with stable. Price $3,750.

7-ROOM DWELLING, Manchester Road (600 block), lot 58x126. Price $3,500.

7-ROOM DWELLING, Battery St. (600 block), close to Beacon Hill Park, lot 60x120. Price $4,000.

5-ROOM BUNGALOW, Tod Road, $2,220, all in good order, cement basement. Price $3,200.

5-ROOM BUNGALOW, Highview, modern and sewered, full size lot. Price $1,400.

Day & Boggs
620 Fort Street Phone 30

ACREAGE

4½ ACRES of land at Shawnigan Lake, close to station and on main road, good beach and fine building site, spring water on property. Box 6935, Times. o23tf-46

GORDON HEAD—10 acres in the centre of the strawberry belt, surrounded by the best farms in the district. It is offered at about half the price of surrounding land. Our price only $500, on terms. R. B. Punnett & Co., 307 Pemberton Block. o18tf-46

FOR SALE—500 acres of good agricultural land near Prince George, B. C., $1.50 per acre, easy payments. Box 6936, Times. o23tf-45

FOR SALE—One acre at Metchosin, frontling on main road, five roomed bungalow, a few fruit trees, good water, a few yards from store and post office, close to school, church and public hall, half-mile from sea; would make a fine chicken ranch. Apply George Howitt, Metchosin P. O. o24-46

OVERLOOKING BEAUTIFUL CADBORO BAY—We have had placed with us for sale a homesite of 2 acres, sloping gradually back from the road, well protected from practically all winds and with a magnificent view of Cadboro Bay, the Straits and mountains. There are 75 full grown fruit trees all heavy bearing, about three hundred feet of blackberries, and all the soil is good with no rock. This is one of the finest pieces of suburban Victoria property and can be bought on terms for $5,000.

BURDICK BROS. & BRETT, LTD.,
623 Fort Street. Phone 132-133.

FARMS FOR SALE

C. P. R. FARM LAND—Choice farms in well settled districts in Western Canada; low prices; twenty years to pay; irrigated lands in Sunny Southern Alberta, with loan of $2,000 in improvements to assist new settlers. Act now—they are going fast. For free booklets and full information write H. M. Lougheed, General Land Agent, C.P.R., 744 Hastings St. West, Vancouver, B.C.

PERSONAL

CONFIDENTIAL—For protection, use TONIFOAM on your hair. Flu can't destroy it then. 3o

AGENTS

AGENTS WANTED—One of our agents made $55 last week, selling Dr. Bovel's Home Remedies in spare time—you can do the same—we start you at our expense—write for $1.00 worth of free samples—and secure your territory. Bovel Manufacturing Company, Dept. 108, Montreal, Que. o18-44

TEN DOLLARS—There will be rejoicing this first Peace Christmas. Greatest imaginable demand for our exclusive, but not expensive, private Christmas greeting cards. Earn ten dollars daily showing our magnificent free sample book. Special terms, credit given, experience unnecessary. Linscott, Brantford, Ontario. o30-44

MEN AND WOMEN are now taking orders for our high-grade, moderate priced personal Christmas cards. Making $5 up each evening. Simply showing our magnificent free sample book to friends, acquaintances and neighbors after business hours. Full time agents make $50 up. Highest commissions. Credit given. Deal direct with manufacturers and save customers 25 per cent. Modern Art Co., Toronto. o16tf-44

POULTRY AND EGGS

FOR SALE—Pure bred Black Minorca cockerels. Phone 1948Y. o21-29

Business and Professional Directory

BOTTLES

SELL ME YOUR BOTTLES or let me sell you some. Phone 1229. City Junk Co., Aaronson, 506 Johnson.

BABY CARRIAGE SPECIALISTS

JONES & C., T. H., 756 Fort Street. Telephone 2005. All repairs executed.

BUILDERS AND CONTRACTORS

FOR ROOF and general house repairs, J. W. Mildon. Phone 2152L. n5-47

EX-SERGT. EDWIN PETHICK, builder and contractor. Estimates free. 1516 Belcher Ave. Phone 3595L. o31-47

A. LOCKLEY—Builder and contractor; alterations and repairs, store and office fittings; 1388 Esquimalt Road. Phone 6675.

Evans & Green
(Returned Soldiers),
CARPENTERS AND BUILDERS.
Cor. View and Quadra Sts.
Jobbing, Alterations and Repairs.
Phone 1880; Res. 5641L. Estimates free.

REPAIRS, alterations and general jobbing promptly attended to. Estimates given. R. Black, carpenter. Phone 4893L. o19-47

CARPENTER AND BUILDER—T. Thirkell. Alterations, repairs, jobbing, leaky roofs repaired and guaranteed. Phone 1793. Estimates free.

CARPENTER AND JOBBING—J. W. Holden, 1616 Cook St. Tel. 1303; Res. 4499L.

BROKERS

McTAVISH BROS., 1218 Government St. Custom brokers, shipping and forwarding agents. Tel. 2615. American Express representatives. P. O. Box 1534.

COLLECTIONS

THE T. P. McCONNELL MERCANTILE AGENCY, 230 Pemberton Bldg. We collect in any part of the world. No collection, no pay.

CHIROPODISTS

MARINELLO approved shop. Coupe & Hogan (McC), chiropodists and cosmeticians. Phone 2477. 517 Sayward Bldg.

MRS. LARSEN, masseuse, manicuring and chiropody; expert attendant. Phone 1727. 414 Sayward Bldg. 47

L. E. JONES, 312 Central Bldg. Phone 3888.

CHIROPRACTOR

CHAS. A. KELLEY AND ESTELLA M. KELLEY, 501-2-26 Sayward Block. Phones: Office, 4146; house, 5454R.

BILKES, FRED, D.C., 501-503 Permanent Loan Bldg. Phones 6395, Res. 5621L.

Business and Professional Directory (Continued)

CLEANERS.

KOBE CLEANERS AND TAILORS, 1309 Blanshard Street. Phone 5416.

CHILDREN'S OUTFITTERS

CHILDREN'S AND LADIES' OUTFITTERS—Seabrook Young, corner Broad and Johnson. Phone 4740.

CHIMNEY SWEEPING

CHIMNEYS CLEANED—Defective flues fixed, etc. Wm. Neal, 1018 Quadra St.

CURIOS

DEAVILLE, JOHN T., 718 Fort. Curios, furniture and books. Tel. 1787.

DENTISTS

FRASER, DR. W. F., 301-2 Stobart-Pease Block. Phone 4204. Office hours, 9.30 a. m. to 6 p. m.

HALL, DR. LEWIS, dental surgeon, Jewell Block, cor. Yates and Douglas Streets, Victoria, B. C. Telephones: Office, 557; Residence, 122.

DYEING AND CLEANING

CITY DYE WORKS—The largest dyeing and cleaning works in the Province. We call and deliver. Geo. McCann, proprietor, 844 Fort Street. Tel. 78.

ENGRAVERS

GENERAL ENGRAVER, Stencil Cutter and Seal Engraver. Geo. Crowther, 816 Wharf Street, behind Post Office.

PHOTO ENGRAVING—Half-tone and line cuts. Times Engraving Department. Phone 1090.

ELECTRICIANS

COX & DOUGALL, electricians. Motors bought, sold, repaired. Estimates given for re-winding motors, armatures and coils; elevator repairs. Phones: Office, 6352; private, 3752R, 3419R.

EMPLOYMENT AGENCY.

L. N. WING, ON, Chinese Employment Agency. Phone 1538. n18-47

FISH

D. K. CHUNGRANES, LTD.—Fish, poultry, fruit and vegetables. 603 Broughton St. Phone 242.

ALL KINDS of fresh fish received daily. Wrigleswerth, 651 Johnson. Phone 661.

FURRIER

FOSTER, FRED. Highest price for raw fur. 1316 Government St. Phone 1517.

FUNERAL DIRECTORS

B. C. FUNERAL CO. (Hayward's), LTD., 734 Broughton. Motor or horse drawn equipment as required. Embalmers Tel. 2235, 2236, 2237, 2238.

LANDS FUNERAL FURNISHING CO., LTD., 1612 Quadra Street. Tel. 3306.

THOMSON, FRANK L., 827 Pandora Ave. Fine funeral furnishings. Graduate of U. S. College of Embalming. Office Tel. 498. Open day and night.

FLORISTS

BROWN'S VICTORIA NURSERIES, LTD., 618 View Street. Cut flowers. Wedding bouquets, designs, full line of pot plants, seeds, etc.

FURNITURE MOVERS

THE BIGGEST EQUIPMENT (motor) in town, cheap rates. The Safety Storage Co., Ltd. Phone 497. Night phone 6259L. a20tf

MOVE YOUR FURNITURE by motor or team; prices reasonable. J. D. Williams. Phone 870.

GARDENING

GENERAL GARDENING—Small contracts a specialty. Fred Bennett, Strawberry Vale P. O. Phone Colquitz 19L.

HORSESHOEING

We Are Open for Business

Carriage and Wagon Repairs Promptly Done.

Horseshoeing a Specialty.

Wilson & Son

613 Herald St. The Old Stand.

HOTELS

THE WESTHOLME with the BIG, BRIGHT LOBBY. Popular Prices.

DALLAS HOTEL—Comfortable, quiet, family hotel, facing the sea; good cooking; terms moderate. Apply Manageress.

HAT WORKS

AMERICAN HAT WORKS, 625 Yates Street; phone 2073. A. E. Wilcox, proprietor.

LAUNDRIES

NEW METHOD LAUNDRY, LTD., 1015-17 North Park, expert launderers. L. D. McLean, manager. Tel. 2300.

LIME

LIME for farm and garden delivered in any quantity. Rosebank Lime Co. Phone Belmont 8X. P. O. Box 1184. 47

LIVERY STABLES

BRAY'S STABLES, 726 Johnson. Livery, boarding, hacks, express wagons, etc. Phone 182.

LEGAL

C. W. BRADSHAW, barrister-at-law, 304 Union Bank Building.

LODGES

CANADIAN ORDER OF FORESTERS—Meets 4th Monday, 8 p.m., 808 Yates St. H. L. Cox, 620 Central Block. Tel. 1888.

COLUMBIA LODGE, No. 2, I.O.O.F., meets Wednesdays, Odd Fellows' Hall.

K. OF P.—Far West Victoria Lodge, No. 1, 2nd and 4th Thurs., K. of P. Hall. A. G. H. Harding, K.R.S., 1006 Government.

SONS OF ENGLAND, B.S.—Lodge Alexandra, 116, meets 1st and 3rd Thursdays, A. O. F. Hall, Broad Street. President, E. Gough, 3125 Highview St. Secretary, J. Smith, 1379 Seaview Ave., Hillside.

MILL WOOD

Cross Brothers
Mill Wood

Bark, Cordwood, Kindling, and General Delivery and Trucking. Office, 719 Broughton St., Victoria, B.C. Business Phone 952. Res. Phone 4510L. 719 Broughton St. 1621 Bay St.
G. V. CROSS F. S. CROSS
Returned Soldiers.

METAL WORK AND ROOFING

SHEET METAL WORK—Furnaces, furnace repairs, chimney tops, warm air heating and plumbing. J. E. Casson, 815 Catherine Street. Phone 3365. n18-47

CANOPIES, smoke pipe, tanks, radiator repairs, tin, slate, tar roofing, Enterprise "Blazer" hot air furnace. Repair work given special attention. Phone 1976. D. B. Plunkett, 2519 Rock Bay Avenue.

NOTARY PUBLIC

GAUNCE, W. G., notary public and insurance agent, Room 201, Hibben-Bone Bldg. City, suburban and farm lands.

D. TODD, notary public, 711 Fort St. Passport forms supplied and prepared.

OXY-ACETYLENE WELDING

CAST IRON, brass, steel and aluminum welding. H. Edwards, 624 Courtney St. 47

OYSTERS

ESQUIMALT OYSTERS, fresh from beds daily, at all dealers. 47

PLASTER

FRANK THOMAS, plasterer. Repairing, etc.; prices reasonable. Phone 6616. Res., 1750 Albert Avenue.

PAINTING

PAINTING, kalsomining, paperhanging. J. J. Ross, Pembroke and Quadra. Phone 2202. m12-47

Our Aim—Satisfaction

Painters, Paperhangers, Kalsominers
E. MORNING, phone 4261L, Res. 2803 Mt. Tolmie Rd.
THOS JONES, phone 5026L, Res. 360 Wolseley Ave.

PAINTING, paperhanging, kalsomining, W. S. Simpson, Phone 3485R. n8-47

A. KNIGHT, paperhanging, painting and decorating. Phone 5292L.

LOOK HERE

Estate Agents, Hotel and Ship Owners. All kinds of painting, interior or exterior, kalsomining, paperhangnig, signs, repairs, glass, etc. Estimates given free for all classes of work. Personal supervision.

A. G. Brook

Painting Contractor. Distance no object. Phone 5162. 3268 Douglas St. o20-47

PIANO TUNEING

To Know Exactly

what is wrong with your piano and save unnecessary expenditure ask for

CRESSWELL

Opinion (Free).
843 Yates St. Phone 4141.

PLUMBING AND HEATING

Let Us Stop That Leak

The Colbert Plumbing & Heating Co., 755 Broughton St. Est. 1583. Phone 522.

HAYWARD & DODS, LTD., 927 Fort. Plumbing and heating. Tel. 1854.

HASENFRATZ, A. E., successor to Cookson Plumbing Co., 1045 Yates St. Phones 674 and 4517X.

HOCKING—James Bay, 583 Toronto St. Phone 3771. Ranges connected. Coils made.

R. J. NOTT, 578 Yates Street. Plumbing and heating. 47

SHERET, ANDREW, 1114 Blanshard. Plumbing and heating supplies. Tel. 629

J. H. SLEDGE, plumbing and heating. 1998 Oak Bay Avenue. Phone 1264.

VICTORIA PLUMBING CO., 1052 Pandora Street. Phones 3402 and 1450L.

Nothing too big or too small in our line.
THACKER & HOLT.
Plumbing and Heating.
Phone 2922. Cor. Broad and Pandora.

PLUMBING AND HEATING — Phone 4596L or 828. E. F. Geiger, 741 Pandora Street.

REAL ESTATE AND INSURANCE

B. C. LAND & INVESTMENT AGENCY, 922 Government. Tel. 125.

CAMERON INVESTMENT & SECURITIES COMPANY—Fire, marine, automobile and life insurance. New offices, Moody Block, cor. Yates and Broad Sts.

DAY & BOGGS, 620 Fort. Real estate, insurance and financial brokers. Tel. 30.

GILLESPIE, HART & TODD, LTD.—Fire, auto, plate glass, bonds, accident, marine, burglary insurance. 711 Fort St. Phone 2040.

LEEMING BROS., LTD., real estate and insurance, 1124 Broad St., opp. Spencer's, Ltd. Fire and life insurance. Rents collected. Tel. 748.

SCAVENGING

VICTORIA SCAVENGING CO., 1826 Government St. Phone 662. Ashes and garbage removed.

SECOND-HAND DEALERS

NATHAN & LEVY, 1422 Government. Jewelry, musical and nautical instruments, tools, etc. Tel. 5446.

READ THIS—Best prices given for ladies' and gents' cast-off clothing. Phone 2907, or call 704 Yates Street.

WE PAY absolutely top prices for good cast-off clothing, any kind, tools, stoves, heaters, furniture, etc. Phone 2215. 47

WASTE NOTHING—We buy rags, bones, bottles, sacks, old magazines, old newspapers, rubber tires, rubber shoes, old metals and anything you have no use for. Phone 5796, or write Wm. Allan, 2523 Rose Street. 47

LADIES, CALL—Mrs. Hunt, wardrobe dealer, of Winnipeg and Calgary, is open to buy and sell high-class ladies', gents' and children's clothing, evening and party dresses, special offers for gentlemen's clothes. We pay spot cash to any amount. Business done strictly private. Mrs. Hunt will call herself to any address, or call at 812 Johnson St., second house up from Blanshard. Phone 4021. d16-47

SPORTING GOODS

JAMES GREEN, gunmaker. All kinds of repairs and alterations. Make gun stocks, bore, brown and blue barrels. We buy and sell first-class guns, rifles and automatic pistols. Phone 1734; 1319 Government.

SHIP CHANDLERS

MARVIN & CO., E. B., 1202 Wharf. Ship chandlers and loggers' supplies. Tel. 14 and 15.

SEWER AND CEMENT WORK

Peterson & Watts

OVERSEAS CEMENT CONTRACTORS.
Foundations, Basements and Sidewalks a specialty.
Res. 1011 Collinson St. Phone 2980. Phone 5682L.

T. BUTCHER, sewer and cement work, 1817 Haultain. Phone 5285L.

STENOGRAPHERS

MISS E. EXHAM, public stenographer, 203 Central Building. Phone 2632. 47

MRS. L. J. SEYMOUR, public stenographer, 902 B.C. Permanent Loan Bldg. Phone 6468.

TAILORS AND COSTUMIERS.

H. H. BROWN, exclusive tailor and costumier. Phone 1817. 730 Fort Street.

TRUNK AND HARNESS MFGRS.

F. NORRIS & SONS, 1320 Government St. Wholesale and retail dealers in suit cases, bags and leather goods. Tel. 410.

SURVEYORS

SWANNELL & NOAKES—B.C. Land Surveyors and Civil Engineers, 1006 Government Street; phone 377. Architectural, engineering and commercial draughting.

TYPEWRITERS

ALL KINDS of typewriters RENTED, repaired, adjusted, bought, sold, exchanged. Some snaps in used machines. Phone 3939; 745 Yates Street; Room 209.

TYPEWRITERS—New and second-hand, repairs, rentals; ribbons for all machines. United Typewriting Co., Ltd., 732 Fort St., Victoria. Phone 4798.

TAXIDERMISTS

BIG GAME HEADS, rugs a specialty. All classes taxidermy. Wherry & Tow, 629 Pandora. Phone 3931.

SHOE REPAIRING

MANNING, E., 616 Trounce Alley.

VULCANIZING AND REPAIRERS

THE TYRE SHOP—Vulcanizing and repairs. 1915 Blanshard Street.

VACUUM CLEANERS

HAVE THE AUTO VACUUM for your carpets. Satisfaction assured. Phone 4616.

VETERINARY.

VETERINARIAN—Canine Hospital, corner Cook and Pandora. Phone 3922R.

WINDOW CLEANING

Phone 3815. 532 Yates Street.

Island Window Cleaning Co

"The Pioneer Firm."
We don't advertise our work.
Our work advertises itself.
Our Auto Service Is at Your Command.

W. H. Hughes, Prop.

WATCHMAKERS & REPAIRERS

LITTLE & TAYLOR, 617 Fort St. Expert watchmakers, jewellers and opticians. Phone 871.

WHITE, M., watchmaker and manufacturing jeweller. All work guaranteed. Entrance Hibben-Bone Bldg.

WOOD AND COAL

GOOD DRY SHINGLE WOOD—Single load, $2, city limits; double load, $3.75. Phone 2545 or 2732. 47

Times Special Tuition Ads.

DANCING

DANCE (public) every Saturday evening, 8.30 to 11.30, Alexandra Ballroom. Ozard's orchestra. Mrs. Boyd, manageress.

BOYD'S ACADEMY OF DANCING, Alexandra Ballroom (Courtney Street). I guarantee in 10 lessons to make my pupils perfect dancers in all the latest ballroom dances, including walks, glides, one-steps, waltzes, etc. Be taught properly. Demand the best. Pay for the best and be satisfied. Class hours, 3 to 5 afternoons, 7 to 8 evenings. Private lessons by appointment. Phone 510 Campbell Bldg., 8 to 10 a. m. Blanche Boyd, teacher; Miss Alma Dunn, assistant.

THE ONLY REAL DANCING ACADEMY in Victoria, classes every afternoon 1-6; evenings 7-9. Tel. 976 during class hours. Lorraine Dancing Academy, Pandora and Blanchard. 47

MUSIC

DOMINION ACADEMY MUS., Fort and Cook. Mdme. Webb, M.I.S.M. Singing, piano, theory. 716 R.A.M. successes.

Madame Francia E. Meakin-Mahoney

(Gold Medallist),
of LONDON, ENGLAND,
Receives pupils for singing and the art of voice production, and prepares students for the concert platform. For appointment and terms apply 1022 Linden Avenue, or Phone 2774Y.

PIANO, SINGING—Miss Clarissa Davies, A.L.C.M., 1133 North Park St. Phone 287X.

F. C. SYMONS, pianist and organist, open to engagements. Piano lessons, reasonable terms. 1745 Davie Street. Phone 1516Y.

SHORTHAND

SHORTHAND SCHOOL, 1011 Government Street. Shorthand, typewriting, bookkeeping thoroughly taught. E. A. Macmillan, principal. Phone 374.

DOMINION LANDS.

Increase in Rate of Interest.

PUBLIC NOTICE is hereby given that in accordance with the provisions of an Act to amend the Dominion Lands Act, passed at the last Session of Parliament, and commencing from the 7th July, 1919, where interest is chargeable, the rate of such interest on all new transactions in connection with Dominion Lands shall be six per centum per annum; also that from the 1st of September, 1919, the rate on all overdue instalments in connection with both past and future transactions will be increased to seven per centum per annum.

By order,
L. PEREIRA,
Secretary.
Department of the Interior,
Ottawa, August 26, 1919.
No. 7367.

IN THE SUPREME COURT OF BRITISH COLUMBIA.

To the Bowman Investment Company, Limited, Victoria, B. C.

TAKE NOTICE that an originating summons was issued against you and John W. Goss out of the Supreme Court of British Columbia, Victoria Registry, on the 14th day of October, 1919, by Sprott Balcom, Reuben Balcom, Thomas Stockham and Sprott Balcom as Executor and Assignee of the Estate of Ludwig Rissmuller, deceased, claiming a declaration:

(a) That they have a lien upon the two one-sixth shares of the Defendants in Section 59, Victoria District, to the amount of six thousand one hundred and seventy dollars and eighty cents.

(b) That they be at liberty to commence an action against the said Defendants to enforce such lien free and clear from all right, title, interest and claim of the Defendants and each of them and all persons claiming by, through or under them and each of them and that upon default of the Defendants and each of them in the payment of the said sum of $6,170.80, that the Defendants and each of them do stand absolutely debarred and foreclosed from and of all right, title, interest, claim and demand whatsoever in, to, of and upon the lands aforesaid, and that the title thereto do vest and remain in the Plaintiffs absolutely free from all right, title and interest of the Defendants and each of them therein and of all persons by, through and under the said Defendants and each of them. And that the Registrar of Titles at the City of Victoria aforesaid do cancel all interest of the Defendants and each of them in the said lands on the books of the Land Registry Office at the said City of Victoria.

AND FURTHER TAKE NOTICE that on the 15th day of October, 1919, the Honorable the Chief Justice ordered that publication of notice of the said originating summons and of his Order of said date for a period of three consecutive days in a daily newspaper published in the City of Victoria, should be good and sufficient service of the same upon you; this notice is given you in accordance with the said Order of the 15th of October, 1919.

You may appear to the said originating summons by entering an appearance in the Supreme Court Registry, Court House, Victoria, B. C., and if you do not enter an appearance within eight days after the first publication of this Notice, at the place above mentioned, such order will be made and proceedings taken as the Judge may think just and proper.

Dated at Victoria, B. C., this 15th day of October, 1919.

HALL & O'HALLORAN,
315-16 Central Building, Victoria, B.C.,
Solicitors for the above named Plaintiffs.
No. 7392.

UTILIZE TIMES WANT ADS.

NOTICE TO CREDITORS.

In the Matter of the Estate of John Gribbon, Late of the City of Victoria, Deceased.

NOTICE is hereby given that all persons having any claims or demands against the late John Gribbon, who died on or about the 27th day of August, 1919, at Victoria, in the Province of British Columbia, are required to send by post prepaid or to deliver to the undersigned, solicitors herein for Edmund Andrew Colbert, executor and trustee under the will of the said John Gribbon, their names and addresses and full particulars in writing of their claims and statements of their accounts and the nature of the securities, if any, held by them.

AND TAKE NOTICE that after the 15th day of November, 1919, the said Edmund Andrew Colbert will proceed to distribute the assets of the said deceased among the persons entitled thereto, having regard only to the claims of which he shall then have had notice.

Dated at Victoria, B. C., the 11th day of October, 1919.

WOOTTON & HANKEY,
548 Bastion Street, Victoria, B. C.,
Solicitors for the Executor.
No. 7360.

TO CONTRACTORS.

Tenders are required for the erection of an Annex to the Oaklands School. Drawings and specifications can be seen at the office of the undersigned. Tenders must be in the hands of the Secretary, Victoria School Board, not later than noon on Thursday, the 23rd inst. The lowest or any tender not necessarily accepted.

J. C. M. KEITH,
Architect.
423 Sayward Bldg., Victoria, B. C.
No. 7398.

COMPANIES ACT.

Western Canadian Development Syndicate, Limited.

TAKE NOTICE that the Western Canadian Development Syndicate, Limited, intends to apply to the Registrar of Joint Stock Companies, of British Columbia, one month from date of first insertion of this notice, for liberty to change the name of said Company to Scott, Ellis & Co., Limited.

Dated at Victoria, B. C., this 11th day of October, A. D. 1919.

ALEXIS MARTIN,
Solicitor for the Western Canadian Development Syndicate, Limited.
No. 7410.

MUNICIPAL VOTERS' LIST, 1920

All owners of property who were not assessed previous to the 1st July, 1919, and all non-property owners, whether male or female, who desire to qualify as voters as "Householders" or "Licensees" at the Municipal Election to be held in January, 1920, may obtain the necessary forms for that purpose at the office of the City Assessor or City Clerk, City Hall, who are authorized to take the necessary declarations in that behalf.

Declarations must be delivered to the undersigned within two days after being made, but no such declaration will be accepted unless delivered before 5 o'clock p. m. on the last day of October, 1919.

NOTE.—A property owner whose only property, the title to which has been registered since July 1 of the present year, is not qualified under the present Act to have his name on the Voters' List for the year 1920, unless he takes the declaration referred to above. This, however, does not apply to those assessed owners of property whose property was acquired prior to July 1, 1919.

DEFINITION OF "HOUSEHOLDER."

A British subject, male or female, of the full age of twenty-one years, resident of the City of Victoria since the 1st January, 1919, and who has paid to the City all rates or assessments which are not chargeable on land and which rates, taxes or assessments amount to not less than $2.00 for the current year, exclusive of water rates and license fees for dogs.

E. W. BRADLEY,
Clerk of Municipal Council.
City Hall, Victoria, B. C., Oct. 8, 1919.
No. 7317.

Medical Officer

Applications will be received by the undersigned up to noon of Wednesday, October 29, for the position of Hospital Inspector and Travelling Medical Officer, under the Provincial Board of Health, at a salary of $300 per month. Duties to commence forthwith. Qualifications: M.D.C.M. Degree and experience in sanitation matters.

W. H. MacINNES,
Civil Service Commissioner,
Parliament Buildings, Victoria, B.C.
No. 7412.

RACING INQUIRY

A ROYAL COMMISSION

Has Been Appointed Under the Inquiries Act R. S. C. 1906, to Inquire Into and Concerning Generally All Matters Directly or Indirectly Connected With or Relating to Conditions Surrounding Running Race Meets and Betting in Connection Therewith.

The Commission will sit to take the evidence of Racing Associations, Jockey Clubs and all other persons who may be interested in this Inquiry, at the following times and places:

VANCOUVER, B. C.—Thursday, October 23, at ten o'clock in the forenoon in the City Hall.

VICTORIA, B. C.—Saturday, October 25, at ten o'clock in the forenoon in the City Hall.

The Inquiry will include, without limiting its general character:

The number, character and methods of operation of the race tracks in each district.

The amounts of capital invested in each.

The respective periods of time and the seasons during which running race meets have been or are customarily held in each year in each locality.

The general effects of such race meets and betting upon the community or upon any particular class or classes of the community.

The methods, devices and operations in connection with betting at race meets and other places, and the extent to which and the methods by which betting is carried on legally or illegally in each locality.

The effects of racing on the production of improved breeds of horses and thoroughbred stock.

J. G. RUTHERFORD, C.M.G.,
Commissioner.
No. 7373.

NOTICE—FOR SALE.

Lots 201 and 203, Victoria City, British Columbia.

This property which has a frontage on Wharf Street of 188 feet and a frontage on Victoria Inner Harbor of 177 feet by a mean depth from street to water of 205 feet, is for sale to complete the realization of the Yates Estate. Besides the Wharf there are two buildings on the property, one a three-storey stone building, 30 ft. by 70 ft. and one five-storey, stone and brick building, 75 ft. by 81 ft. depth, with a vacant frontage on Wharf Street of 83 feet, suitable for warehouse buildings.

Further particulars may be obtained from Messrs. J. & J. L. Herd, Solicitors, Kirkcaldy, Scotland, or from Mr. James Stuart Yates, Barrister, 416 Central Building, View Street, Victoria, British Columbia, with the latter of whom offers are to be lodged.
7414

NOTICE TO CONTRACTORS.

COLUMBIA DISTRICT.

Highway Bridge Over the Kicking Horse River.

SEALED TENDERS, superscribed "Tender for Kicking Horse River Bridge," will be received by the Honorable the Minister of Public Works up to noon of the 12th day of November, 1919, for the erection and completion of a Highway Bridge over the Kicking Horse River at Golden, B. C.

Plans, Specifications, Contract and Forms of Tender may be seen on and after the 22nd day of October, 1919, at the Department of Public Works, Parliament Buildings, Victoria, B. C., at the office of the District Engineer, Court House, Vancouver, B. C., and at the office of the Assistant District Engineer at Golden, B. C.

Each proposal must be accompanied by an accepted bank cheque or certificate of deposit on a chartered bank of Canada, made payable to the Honorable the Minister of Public Works, for the sum of 10 per cent. of the amount of the tender as security for the due fulfilment of the Contract which shall be forfeited if the party tendering decline to enter into contract when called upon to do so, or if he fail to complete the work contracted for. The cheques or certificates of deposit of unsuccessful tenderers will be returned to them upon the execution of the contract.

Tenders will not be considered unless made out on the forms supplied, signed with the actual signature of the tenderer, and enclosed in the envelopes furnished.

The lowest or any tender not necessarily accepted.

A. E. FOREMAN,
Public Works Engineer.
Public Works Department, Victoria, B. C., October 15, 1919. No. 7413.

Sale No. 1528

Stewart Williams & Co.

Duly instructed by Mrs. Winter, will sell by Public Auction at 560 Cornwall Street, on

Tuesday, Oct. 21st.

At 2 o'Clock a Quantity of

Household Furniture and Effects

Including:—

Oak Buffet, 6 Diners, Mahogany Ex. Table (damaged), Rocking Chair, Bed Lounge, 2 Arm Chairs, Fender Guard, Pictures, Secretaire, Ornaments, Crockery and Glassware, Curtains, 4-Piece Parlor Suite, Walnut Whatnot, Oak Oc. Tables, Rattan Chairs, Carpet, Linoleum, Oak Bedroom Suite, Mattresses, very good Rocking Horse, with natural skin, Bedroom Tables, Toilet Ware, Pillows, Curtains, Reading Lamp, "St. Clare" Range, Kitchen Tables and Chairs, Buffet, Singer Sewing Machine, Meat Safe, Kitchen Cupboard, Boiler and Tubs, Heater, Steps, Lawn Mower, Screen Doors, Cooking Utensils, Tools, Clock, Carpet Sweeper, Hose, Bookshelves, En. Sink, etc., etc.

On view the morning of sale.

Cornwall Street is next to Linden Avenue, between Richardson and Fairfield.

For further particular apply to

STEWART WILLIAMS
The Auctioneer
410 & 411 Sayward Block. Phone 1324

City Market Auction

TUESDAYS AND FRIDAYS

Tuesday Next, 2 p.m.

Usual Poultry and Livestock Sale

Including

Thirteen Head of Very Fine Cows and Heifers, as follows:

Beautiful Jersey Heifer, springing.
Also Guernsey Heifer, P.B.N.P.
Red and White Heifer, almost due.
Grade Ayrshire Heifer, almost due.
Fresh Grade Holstein, with third calf, milking 4 gal.
Jersey Heifer in calf.
Two Valuable Holsteins, due in about two weeks with third calf.
Two Grade Jersey Heifers, almost due.
Yearly Heifer, N. B.
Holstein, milking 4 gal.
Holstein Cow, fresh 7 weeks.

NOTE PARTICULARLY that all above are very choice Cows, and Heifers, in excellent condition, and most of them almost due to calve.

ARTHUR HEMINGWAY
Phone 2484. 646 Fisgard Street

Sale No. 1529.

Stewart Williams & Co.

Duly instructed by H. SLATFORD, Esq., who is leaving the city, will offer for sale by Public Auction on

Wednesday, Oct. 22nd.

at 2 o'clock, on the premises his

Residence and Lot

known at 865 Wollaston Street, Esquimalt.

The House contains 5 Rooms, Hall, Bathroom and Pantries, with fixed Wash Tubs and Basins.

The Lot 60x120 feet is planted with Fruit and Ornamental Trees. There are excellent Vegetable and Flower Gardens.

The Whole Lot is under cultivation and free of Rock. Fenced with Wire and Wire Gates.

Can be viewed by arrangement prior to the sale.

For further particulars apply to

The Auctioneer Stewart Williams
410 and 411 Sayward Building
Phone 1324.

UTILIZE TIMES WANT ADS.

SALE OF GOVERNMENT PROPERTY. RICHMOND DISTRICT.

Sealed Tenders marked "Tender for Pile Driver" will be received by the undersigned up till October 30, 1919, for: One Scow Pile Driver, now lying near Eburne Bridge, Sea Island.

Equipment includes one Beatty 7x12 double drum donkey engine, with 3 ft. 6 in. x 7 ft. 6 in. boiler and miscellaneous fittings.

Further particulars can be obtained at District Engineer's Office, Court House, Vancouver.

The highest or any tender not necessarily accepted.

JAMES PATERSON,
Purchasing Agent.
Parliament Buildings, Victoria, B. C., October 11, 1919. No. 7370.

Sale No. 1529.

Stewart Williams & Co.

Duly instructed by H. SLATFORD, Esq., will sell at Public Auction at his residence, 865 Wollaston Street, off Head Street, Esquimalt, on

Wednesday, Oct. 22nd

at 2 o'clock the whole of his well kept

Household Furniture and Effects

including:

DININGROOM—Oak Ex. Table, Oak Diners, Mission Oak Rocker, Up. in Leather, small Oak Buffet, Oc. Tables, Jardinieres, Jardinieres Stands and Plants, Pictures, Curtains, Folding Card Tables, Hand Sewing Machine, Wilton Pile Carpet, etc.

DRAWING ROOM—Upright Piano by Mendelssohn, Piano Stool, Grafanola and about 40 Records, Deep stuffed (in hair) Chesterfield Settee, Deep Stuffed Arm Chair, Lady's Easy Chair, Scroll Chair, Couch, Oak Rocker, Oc. Tables, Onyx and Gilt Floor Lamp and Stand, 2 Up. Wicker Chairs. Walnut Settee Up. in Velvet, Copper, Oak and Majolica Jardinieres and Stands, Plants, Window Curtains, Fire Guard Dogs and Basket, Bordered Brussels Carpet, Ottoman, Hand painted Scrolls, Brass Curtain Poles, etc.

HALL & STAIRS—Pictures, Portier Curtains and Rods, Oak Folding Table, Brussels Hall and Stair Carpet, Ax. Rug, etc.

BEDROOMS—En. Iron and Brass Bedsteads, Springs, Hair and other Mattresses, Oak Bureaus, Chiffoniers, Birch Wardrobe, Commode, Bedroom Chairs, Ottoman Couch, Whatnot, Stools, Curtains, Wool and other Carpets, Child's Cot, Rugs, Medicine Chest, Mirror, Lino, etc.

KITCHEN & BASEMENT—"Gurney Oxford Chancellor" Range, Kitchen Tables and Chairs, Child's Chair, Chest of Drawers, Box Ottoman, Dinner and Tea Ware, Cooking Utensils, Bread Mixer, 2 Flour Bins, Jam Jars, Lino, Clothes Basket, Wringer, Tubs and Wash Boards, El. Iron, Oil Heater, Hose, Lawn Mowers, Garden Tools, Steps, Washing Machine, Child's Buggy, Copper Bottomed Bath, Wire Gate, Flower Tubs and Flowers, Coal and Wood, 12 Chickens, etc.

On view Tuesday, Oct. 21 from 2 o'clock. Take the Esquimalt Car to Head Street, go towards the water and Wollaston Street is the first street on the left.

For further particulars apply to

The Auctioneer Stewart Williams
410 and 411 Sayward Building
Phone 1324.

Sale No. 1530

Preliminary Notice

Stewart Williams & Co.

Duly instructed by the Admiralty and the Canadian Naval Authorities, will sell by Public Auction at the Navy Yards, Esquimalt, on

Tuesday and Wednesday October 28th and 29th

commencing each day at 10.30 and again at 2 o'clock, a

A Large Quantity of Naval Stores

consisting of:

Scrap Iron, Zinc, Brass Lead, Cork Life Belts, Rope, Canvas, Electric Cable, lead cased; Chain Cable, Hawsers, Tools of all kinds, Lamps and Lanterns, El. Light Engine, 2 Complete Diving Suits, Portable Forges, El. Fans, Steam Guages, a large quantity of Blocks, Asbestos Packing, Steel Scrap, a quantity of Cotton Wick, Entree Dishes, Cutlery, Table Cloths, Clothing, Slickers, Blankets, Weighing Machine, Copper, Measures, Rifles, Cooking Utensils, Old Rubber, Footballs, Flour Bags, Kitchen Chairs, Divers' Helmets, fitted with telephones, Bunting and Flags, Camp Beds, Cushions, Counterpanes, Hose and Couplings, Horse Hair, 2 Model Torpedoes, Machine Gun, Rope Ladders, Tents, Old Leather, Mattresses and other Goods too numerous to mention.

On view Monday, October 27, from 10 o'clock.

for further particulars apply to

The Auctioneer Stewart Williams
410 and 411 Sayward Building, Victoria
Phone 1324

BANK OF MONTREAL

ESTABLISHED OVER 100 YEARS

Consistent Saving

The systematic and consistent saving of money, is a duty which devolves upon every one of us. The Bank of Montreal will open Savings Accounts on receipt of $1 and accept thereon deposits of $1 and upwards.

HEAD OFFICE, MONTREAL.

A. Montizambert, Manager, - - Victoria Branch.
D. Doig, Manager, Bank of British North America Branch, Victoria.

Canadian Government, Municipal and Corporation Bonds

Direct Wires to All Principal Exchanges

BURDICK BROTHERS & BRETT, LIMITED

Stock and Bond Brokers

Telephones 3724-3725 620 Broughton Street

VICTORY LOAN 1919

Campaign October 27-November 15.

"My aspiration is that the final war financial effort of this country shall be as completely successful as the final effort of our boys overseas."—Sir Henry Drayton.

British American Bond Corporation Limited

723 Fort Street. Phone 319.

IMPERIAL GENUINE HIGH SPEED BABBITT METAL

HARRIS HEAVY PRESSURE

For General Mill Work.

CANADA METAL CO., Ltd,

Made in B. C. Patronize Home Industries.
Vancouver, B. C.

FINANCIAL NEWS

WALL ST. MARKET IRREGULAR TO-DAY

New Maximums Reached in Motors; Spotty Market in Balance

(By Burdick Bros. & Brett, Ltd.)

New York, Oct. 18.—Another advance in the motor issues carried White Motors and Pierce Arrow up to new high figures at an advance of about eight dollars per share for the two-hour session. The balance of the market was rather uneven. American Woollen and Pressed Steel Car both scored substantial gains, while Southern Pacific and U. S. Steel were inclined to be reactionary. The market on the whole presented a strong appearance at the close and sentiment in brokers' offices favored the constructive side of the market. The weekly bank statement was considered favorable in all items.

	High	Low	Last
Am. Beet Sugar	97¾	97	97
Am. Can Co., com.	64	63½	63¾
Am. Car Fdy.	134½	133¾	133¾
Am. In. Corp.	123	122⅝	122⅝
Am. Locomotive	112	111	111
Am. Smelt. & Ref.	74⅝	74⅛	74¼
Am. Sugar Rfg.	142⅞	142½	142½
Am. T. & Tel.	100	99⅞	99⅞
Am. Wool, com.	144½	139½	144
Am. Steel Fdy.	42⅞	42½	42⅞
Am. Sum. Tob.	109	108	108
Anaconda Mining	68¾	68½	68¼
Anglo-Fr.	97⅝	97⅝	97⅝
Atchison	91¼	90⅞	91
Atlantic Gulf	188⅝	186	186
Baldwin Loco.	144½	142½	143¾
Bethlehem Steel	104⅞	104	104⅛
Brooklyn Transit	20⅛	19⅞	20
Canadian Pacific	151½	151½	151½
Central Leather	105⅞	104⅛	104⅝
Crucible Steel	235	235	235
Chic., Mil. & St. P.	43¼	43¼	43¼
Cons. Gas	95	95	95
Cal. Petroleum	52	51¾	51¾
Corn Products	89½	88⅞	88⅞
Distillers Sec.	88	87⅝	87⅝
Erie	15¾	15½	15⅛
Do., 1st pref.	25	25	25
Gen. Motors	308½	305	306½
Goodrich (B. F.)	84⅛	82¾	83½
Gt. Nor. Ore	43⅞	43½	43½
Granby	68	68	68

% % %

TO-DAYS TRADING IN WINNIPEG MARKET

Winnipeg, Oct. 18.—Oats closed 1⅛ to ⅝ cents higher.

Barley closed 6 cents to 2⅞ cents higher.

Flax closed 17 to 5 cents higher.

	Open	High	Low	Close
Oats—				
Oct.	81⅝	83¼	81⅝	83
Dec.	77⅞	78¾	77⅞	78¾
May	81¼	81⅞	81¼	81⅞
Barley—				
Oct.	135	139	134⅞	139
Dec.	123¼	125½	123⅛	125⅝
May	124¾	126¾	124¾	126¾
Flax—				
Oct.	419	431	418	431
Nov.	403	414	403	414
Dec.	395	402½	395	402⅛
May	403	405	402	405

Cash prices: Oats—2 C. W., 83; 3 C. W., 80; extra 1 feed, 80; 1 feed, 78; 2 feed, 75.

Barley—3 C. W., 139½; 4 C. W., 134¼; rejected, 120⅝; feed, 120⅝.

Flax—1 N. W. C., 434; 2 C. W., 427; 3 C. W., 406; condemned, 401.

% % %

NEW YORK COTTON.

(By Burdick Bros. & Brett, Ltd.)

	Open	High	Low	Last
Oct.	34.25	34.25	34.10	34.20
Dec.	34.18	34.35	34.00	34.28
Jan.	33.75	34.12	33.60	33.08
March	33.35	33.73	33.30	33.67
May	33.10	33.40	33.00	33.28

HOUSEHOLD NECESSITIES
747 FORT ST. PHONE 1765

SELLING OUT.

THIS BUSINESS HAS MADE IT POSSIBLE FOR ME TO ENTER LARGER FIELDS OF ENDEAVOR. THEREFORE, I WILL DISPOSE OF ALL THE GOODS IN MY STORE BEFORE OCTOBER 31, AFTER WHICH DATE I WILL OCCUPY OFFICES IN THE PEMBERTON BUILDING.

ALL GOODS ON WHICH DEPOSITS HAVE BEEN MADE MUST BE CALLED FOR BY OCTOBER 25. NEXT FORD CAR FOR SALE, $400 ON TERMS.

CRAWFORD COATES.

F.W. Stevenson

Stocks Bonds

MINING AND OIL SHARES

107 Pemberton Bldg. Phone 261.

IF A $ BILL IS GOOD VALUE

as a promise of the Dominion of Canada to pay without interest on demand.

THE VICTORY LOAN, 1919, is better value; it is a promise of the Dominion of Canada to pay WITH INTEREST every six months at the rate of 5½%, and payable on demand in 5 or 15 years at the buyer's option.

SAVE NOW FOR YOUR VICTORY BOND 1919 DENOMINATIONS, $50, $100, $500 and $1,000.

A. E. AMES & CO.

310 Belmont House, Victoria.

BUY GOOD LEATHER SHOES
AT JUSTIFIED PRICES

This fall select your favorite style from our large stock of footwear. We have a reputation for selling reliable shoes at a reasonable price.

It is the only safe, sure way to supply your shoe needs sensibly. "Cheap" shoes are false economy; extravagant price shoes are too often wasteful luxuries.

See this line of Men's Boots at $7.50

G. D. CHRISTIE
See My Windows 1231 Government.

STEWART MONUMENTAL WORKS, LTD.
We have the latest and best designs in Monuments, Tablets, Curbings, etc., in the City. We would like to quote you on any work you desire. First-class stock and workmanship.
Stone Yard Cor. May and Eberts Sts., Phone 4817, P.O. Box 520
ALEX. STEWART, Manager.

Monuments Marble, Curbs, Etc. Granite and Cut Stone

PHONE 3802
Mortimer's Stone Works, 720 Courtney St.

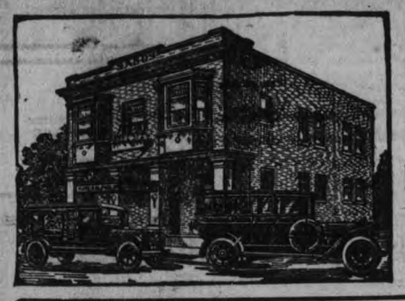

SANDS
Funeral Furnishing Co.,
LICENSED EMBALMERS and
Funeral Directors
Phone 3306.
Open Day and Night.
Lady Assistant.
1612 Quadra Street.

THOMSON FUNERAL HOME
1625 Quadra St.
Phone 498
Refined Service
Reasonable Prices.
Open Day and Night.

B. C. FUNERAL CO.
(Hayward's), Ltd.
Established 1867.
Most Modern Undertaking and Embalming Establishment in the West.
Phones 2235, 2236, 2237, 2238.
734 Broughton St. Victoria, B. C.

"In Memoriam"

In proud and ever loving memory of Captain T. B. (Tommy) Inglis, 47th. Battalion, C.E.F.; formerly of 11th. C.M.R. Killed in action October 18, 1918.

"Ducta Non Acta."

IN MEMORIAM.

BUTCHER.—In loving memory of our dear son and brother, Arthur Butcher who died October 19, 1918.
Twelve months have gone but still we miss him.
Never will his memory fade;
Loving thoughts will ever linger
Round the grave where he is laid.
—From his Mother, Father, Sisters, Brothers.

CARD OF THANKS.

Mrs. S. Fraser and Mr. Gordon Findley desire to express their heartfelt thanks to the many friends for the kind words of sympathy and the many beautiful flowers sent during their recent sad bereavement.

RAILROAD CONDUCTORS REMANDED AT REGINA

Regina, Oct. 18.—Appearing before Magistrate Heffern to-day, charged with theft, were Train Conductors F. A. Nicklin, running between Saskatoon and Bredenbery, and C. A. Holdsworth, running between Moose Jaw and Macklin.

They were remanded to October 24 at the request of their counsel.

Do Not Forget.—Always keep your car under perfect control.

WILLIAM L. TAIT DIES IN VANCOUVER

Vancouver, Oct. 18.—Another pioneer business man of Vancouver has passed away in the person of William L. Tait, 1690 Matthews Avenue.

Mr. Tait, who is survived by a widow and large family, came to Vancouver twenty-eight years ago. He engaged in the lumber industry, at one time owning a mill on False Creek now known as the Rat Portage Mill. Mr. Tait early started construction of dwellings and was the pioneer apartment house builder of Vancouver.

GEN. SIR W. MURRAY DIES IN SCOTLAND

London, Oct. 18.—General Sir Wolfe Murray, who was appointed Chief of the Imperial General Staff in December, 1914, and who later held the post of Commander-in-Chief of the Eastern Command, died to-day at his home at Peebles, Scotland.

NORTH AUSTRALIANS ARE DEMANDING VOTE

Melbourne, Oct. 18.—Citizens of the northern territory of Australia have risen to eject the Territorial Government established in that part of the Commonwealth. They demand the institution of a representative Government and the right to vote.

These decisions were taken at a citizens' meeting held at Port Darwin, the principal harbor of the territory, at which a resolution was adopted declaring that the system of administration of the territory by an Advisory Council had proved abortive.

A MOVE TO END RAILROAD STRIKES IN UNITED STATES

Washington, Oct. 18.—Provisions to end railroad strikes by penalizing employees who go on strike or others who foment strikes were written into the pending railroad bill to-day by the Senate Interstate Commerce Committee

FIERCE FIGHTING IN OREL REGION

Denikine's Troops Engaged With Bolsheviki South of Moscow

London, Oct. 18.—A wireless communication from General Denikine's headquarters reports very fierce fighting with the Bolshevik northwest and northeast of Orel, and also in the region of Mohilev, on the Bessarabian frontier. A number of minor successes are reported.

Took 9,000.

Helsingfors, Oct. 18.—A wireless message from Taganrog, Russia, on the Sea of Azov, announces that Don Cossack troops captured 9,000 Bolsheviki in the vicinity of Boronez, recently occupied by General Denikine after hand-to-hand fighting. (A Bolshevik counter-offensive in this vicinity was reported this week.)

BRITISH AVIATION PLANS LEAD WORLD

Washington, Oct. 18.—Great Britain is making more headway than any other nation in promoting aviation, Assistant Secretary of War Crowell yesterday told the Senate Military Committee in supporting the new bill for the establishment of a separate Department of Aeronautics.

OFFICERS ELECTED BY SINN FEINERS

Dublin, Oct. 18.—The secret convention of the Sinn Fein held here this week, besides re-electing Edward de Valera as president of the organization, chose these other officers: Vice-president, Arthur Griffith and Father O'Flanagan; honorary secretaries, Arthur Stock and Harry Boland; honorary treasurers, Mrs. Wyse Power and E. W. Duggan.

Stock is in prison in England. Boland is with de Valera in the United States.

CATARRH COLDS BRONCHITIS
CURED WITHOUT DRUGS

It is really impossible to treat Catarrh, unless by inhaling the soothing germ-killing vapor of Catarrhozone. Its rich fragrant essences are breathed from the inhaler to every sore, diseased spot in the breathing organs. Not a single germ can escape the healing fumes of Catarrhozone which acts on the infected linings of the nose and throat just as an ointment would act on a cut finger. You see Catarrhozone soothes, cleanses, heals. It cannot fail to reach and cure Catarrh; it's simply a wonder on weak throats, bronchial coughs, deafness, buzzing sars, and all other symptoms of Catarrhal cold.

Get Catarrhozone to-day. Complete outfit costs $1.00 and is sufficient for three months' use. Smaller sizes 50c., all dealers or the Catarrhozone Co., Kingston, Ont., Canada.

AUSTRALIA ABOUT TO BUILD WOODEN SHIPS

Melbourne, Oct. 18.—The Herald states that the Commonwealth is to build a fleet of fourteen wooden vessels.

FOUND HIS SON STOLE AUTOMOBILE

Eugene, Ore., Oct. 18.—M. J. Garrison, Assessor of Asotin County, Washington, left here to-day for his home, taking back an automobile which he had been sent after. He learned while here that the alleged thief was his own son.

AWAY WITH THOSE ACHES AND PAINS

Keep Sloan's Liniment Handy to Put the "Feel Good" Back Into the System.

All it needs is just one trial—a little applied without rubbing, for it penetrates—to convince you of its merit in relieving sciatica, lumbago, neuralgia, lame muscles, stiffness, bruises, pains, aches and strains, the after-effects of exposure.

The congestion is scattered, promptly, cleanly, without effort, economically. You become a regular user of Sloan's Liniment, adding your enthusiasm to that of its many thousands of other friends the world over, who keep it handy. Three sizes at all druggists—35c., 70c., $1.40. Made in Canada.

Sloan's Liniment *Keep it handy*

ALASKA CELEBRATES.

Juneau, Oct. 18.—Celebrations were held throughout Alaska marking to-day- Alaska Day, the fifty-second anniversary of the transfer of this northern territory from Russia to the United States.

HAMILTON GREETS PRINCE OF WALES

Great Crowds Loudly Cheered Her to Throne To-day

Hamilton, Ont., Oct. 18.—The city of Hamilton gave the Prince of Wales a welcome to-day, which he will not soon forget. The great crowds which met him at the station, lined the streets along the route to the City Hall, and finally thronged the vicinity of that building during the ceremony of welcome, did not leave their feelings to be imagined. Their welcome was sturdy and fine.

An address of welcome from the city was read in the City Hall by Mayor Booker and the Prince replied, expressing his admiration for the solid development of the city and the fine spirit of its people.

Other addresses were then handed in, but the Prince was unable to reply to them for lack of time.

Miss Carrie Crerar presented an address from the Women's Canadian Club.

AUSTRIAN CABINET IS REORGANIZED

Karl Renner Remains as Premier; Only a Few Changes Made

Vienna, Oct. 17.—Via London, Oct. 18.—The Austrian Cabinet, headed by Dr. Karl Renner, resigned to-night, but was reconstituted immediately under Dr. Renner as Premier with few important changes.

Gloomy Picture.

Vienna, Oct. 17.—Via London, Oct. 18.—Dr. Otto Bauer, Minister of Socialization, announced his retirement from the Government in an address at a meeting of the Workmen's Councillors attended by all the Social Democratic leaders. A gloomy picture of the condition of the country was painted by Dr. Bauer. He reiterated his belief that German-Austria could not survive as a separate state and asserted that union with Germany would be the only salvation.

MANITOBA TEMPERANCE ACT TO BE CHANGED

Winnipeg, Oct. 18.—General reorganization of the Manitoba Temperance Act was forecasted yesterday by Hon. T. H. Johnson, Attorney-General. Mr. Johnson declined to make any announcement as to the nature of the contemplated changes. An official announcement will be made soon.

$1,000,000 CREDIT FOR ITALY IN STATES

Washington, Oct. 18.—A credit of $1,000,000 to Italy was announced today by the United States Treasury, making $1,620,922,872 advanced to that country and a total of $9,647,419,494 to all the Allies.

BALANCE OF TRADE IS AGAINST FRANCE

Paris, Oct. 17.—Statistics of the Customs Department, showing that the balance of trade is running against France at the rate of 1,750,000,000 francs per month, throw light upon depreciation of French exchange.

BELGIAN KING AND QUEEN AS GUESTS OF VICE-PRESIDENT OF U.S.

Washington, Oct. 18.—The King and Queen of Belgium will not be received by President and Mrs. Wilson on their visit to Washington this month. They will be the guests of the Vice-President and Mrs. Marshall instead.

NO "RAINY DAY" DREAD IF YOU HAVE VICTORY BONDS

When you have some Victory Bonds stowed away life seems different to what it did before you got them.

The dreading of a "rainy day" vanishes when you are secure in the knowledge that the "wherewithal" is immediately available should that day materialize. And besides, you have the comforting confidence that is yours because you have played a good citizen's part in the affairs of the nation.

You are kind to yourself when you buy Victory Bonds. Not only do you acquire that "satisfied" feeling but the rate of interest soon swells your savings, and you are justifiably positive that your money is safely invested. It could not be safer anywhere.

Buy Victory Loan, 1919, until it about "breaks" you. This time next year you will be that much ahead.

DOMINION UNITS OF EMPIRE NAVY

Jellicoe Reports in Favor of Each Country Maintaining Division

London, Oct. 18 (Reuter's)—The correspondent of The Times at Wellington, N.Z., says that Admiral Lord Jellicoe's report has been tabled in the House of Commons.

After quoting the Admiralty memorandum to the conference of 1909, favoring a single navy, the report says that this ideal is not obtainable and adds:

"Experience has shown abundantly that responsibilities in regard to naval defence are far more cheerfully recognized and shouldered if the result of the effort is apparent to those making it—in other words, if the ships are self-made by the people paying for them and are manned by their own kith and kin."

The general principle of the proposals is that New Zealand should co-operate in the naval defence of the Empire and assist Great Britain financially by paying for, manning and maintaining a certain proportion of the Far Eastern fleet and all vessels required for harbor defence of New Zealand, and also providing such portions of the personnel as practicable. The ships thus maintained would thus be in all essentials a portion of the navy under the suggested title of the New Zealand Division of the Royal Navy.

The waters from the Indian Ocean to Canada are one, it is pointed out, and all parts of the Empire situated therein are equally interested in the security of sea communications, therefore the defence of this ought to be entrusted to one fleet composed of units from these countries.

A high flag officer stationed at Singapore should direct the fleet. For its maintenance Great Britain should contribute 75 per cent., Australia 20 per cent., and New Zealand 5 per cent. New Zealand's ships should comprise three light cruisers, six submarines and a parent ship. The annual cost of maintenance and depreciation is estimated at £94,600.

"NOTHING GROWS THERE"

"Over by Sanctuary Wood there was a big fire burning. It was a bonfire of that brown, tussicky grass which has grown high over all these fields, where nothing grew, when I knew them, in the years of the war; and that brought back pictures of the time when that same place was ravaged by German shells. Otherwise the wide vista of old battlefields, bounded by the purple haze on far ridges like that of Messines and old Kemmel Hill, was tranquil and motionless, with nothing stirring but a few human ants prowling in old places of strife.

"This long wide belt of Flanders is a wound that remains unhealed, and the earth is branded by the mark of Cain.

"Nothing grows there.

"There are no leaf sprouts on the stumps of the trees that rise hideously out of the rigid waves of shell holes. The land is blasted where the trail of war passed over it and it is still one vast desert, haunted by innumerable ghosts."

So writes Philip Gibbs from Ypres.

Nothing grows there! How different from Canada! Canadians who have seen no other fields but our own smiling farms, cannot imagine the grisly desolation of those awful wastes.

Nothing grows there!

And yet, though at home our fields have yielded a righ blessed harvest—and thanksgiving is in our hearts—the hard demands of war still hang above us.

Though our boys whom war preserved for us that we might see them again and praise God that they are safe—though our boys long ago left Sanctuary Wood, and Kemmel and Passchendaele, and all those other grim, grey places about Ypres far behind, we of Canada are not finished with the war. War has left us many bills to meet.

And we can meet our bills. War's destroying marches ravaged no smiling Canadian fields so that "nothing grows there."

And to-day, while we speak our thanks, let us make resolve that our individual store of savings be poured into the coffers of our country, as a loan to victory, and as a measure of our gratitude that this land was not scarred by shell and charred by fire.

UNIVERSITY MEN'S BIG PART IN WAR

of a patriotic duty nobly accepted and nobly done," said Chancellor R. P. Bowles before a large audience at Victoria College chapel yesterday upon the occasion of a memorial service in honor of the sixty-five student soldiers of that college who were killed in action.

"No class of citizens gave so many members as the university men of Canada," he added.

Six hundred Victoria College students enlisted.

The man and the girl were discussing kissing, he declaring that a man could kiss a girl whether she willed it or not, and she maintained that it could not be done.

Finally they decided that the only way to prove their contentions was to try it. They did. The man won after a brief struggle and kissed the girl ardently for several minutes. Then he released her.

"Oh, well," said the girl, "you really didn't win fair. My foot slipped. Let's try it again."

DECLARES HE CAN POSTPONE OLD AGE

Dr. Verronoff, Paris, Has Plan For Grafting Glands

Paris, Oct. 18.—Dr. Serge Veronoff, who claims he can postpone old age by grafting interstitial glands, points out in an article in The Journal today that the internal secretion of glands, such as the thyroid and suprarenal continue alive for three hours after the death of the body, and he therefore advocates that bodies of young and healthy persons killed in accidents should be rushed to special hospitals where patients are suffering from curable maladies. He says the grafting glands could be grouped and put in cold storage, where they could be kept indefinitely.

"Unfortunately," writes Dr. Veronoff, "prejudices and law now prevent this. Our secular customs require that our perishable bodies be consigned to the earth, where they slowly and uselessly are consumed."

AEROPLANE IN RACE WRECKED IN LANDING

Rawlins, Wyo., Oct. 18.—Plane 102, in which Major A. H. Gilkeson and Lieut. Garrett were making their flight in the trans-continental derby, was wrecked in landing here at 11.30 a. m. Neither pilot nor passenger was injured.

Salt Lake City, Oct. 18.—Cadet D. L. Cardiff, whose Fokker became disabled at Salduro on the first day of the coast-to-coast aeroplane race, started back to the coast to-day, but the engine began missing again, causing Cardiff to make a forced landing, the plane being wrecked when it hit the ground. Cardiff was uninjured.

$1,000,000 STATION IN CITY OF EDMONTON

Winnipeg, Oct. 18.—A station costing approximately $1,000,000 and a big programme of expansion will be undertaken by the Canadian National Railways in Edmonton, according to information received to-day. It is expected that the company will commence the station next year. It will likely be five stories and be located near the present one.

It is also reported that the company will build shops in Edmonton, similar to the Ogden shops at Calgary.

The programme has been approved and only requires sanction of the Railway Board. It is expected work will start in the spring.

A millionaire jam manufacturer, having retired from business and married an earl's daughter, was ashamed of the trade whereby he had piled up his fortune.

One day he wrote to a neighbor an impudent letter complaining of the way in which the other's servants were trespassing on his grounds.

The neighbor wrote back:

"Dear Sir,—I am very sorry to hear that my servants have been poaching on your preserves.

"P.S.—Excuse me mentioning your preserves."

PURE AND DELICIOUS

BAKER'S COCOA

Is a most satisfactory beverage. Fine flavor and aroma and it is healthful.

Well made cocoa contains nothing that is harmful and much that is beneficial.

It is practically all nutrition.

Choice Recipe book free.

Walter Baker & Co. Limited
Established 1780.
Dorchester, Mass. — Montreal, Can.
Canada Food Board License 11-690

Sprott=Shaw
Victoria Business Institute Ltd.
4TH FLOOR, PEMBERTON BUILDING
DAY—School—NIGHT

COURSES

Commercial	Wireless Telegraphy
Higher Accounting	Line Telegraphy
Stenography	Preparatory
Clerical	Civil Service

28 Send for particulars of Courses, Methods, etc. 28
12—EXPERIENCED TEACHERS—12
Complete Equipment and Accommodation for 250 Pupils

Sprott=Shaw

ENROLLING DATES
Day School - - - - October 6 and 20; November 3 and 17
Night School - - - October 7, 14, 21, 28; November 4 and 18

For Coughs, Colds, and the relief of inflammatory conditions of the throat arising from Bronchial, Asthmatic affections and derangements of the Respiratory Organs. Prepared from Spruce Gum and other medicinal agents. Successfully used for 60 years.
Always buy the Large Size

GRAY'S SYRUP of RED SPRUCE GUM
Montreal D. WATSON & CO. New York

SEND FOR OUR ILLUSTRATED FREE TRAPPERS GUIDE

WRITE To-Day For GUIDE No. 63 "How to Trap Wild Animals" Catalogue of Trappers Supplies, Shipping Tags, Prices on Hides and Furs, and other valuable information. BUY OF AND SHIP TO THE OLD RELIABLE NORTHWESTERN HIDE & FUR CO. MINNEAPOLIS, MINN.
(Established 1890)

We now have a large stock of tea size (floral border)

CUPS WITH SAUCERS 6 for $1

We also have two sizes of Plates to match.

Oriental Vases for Lamps.

Yes! we have Oriental Incense.

Carter Oriental Trading Co.
709 Fort St. We Import Direct

WET WASH ECONOMY LAUNDRY

Keep Away From the Wash Tub

Phone 3339, and we will call for your laundry and return it clean and unharmed.

25 Lbs. for $1.00.
Is Our Charge.

2612 Bridge Street Victoria West PHONE 3339 We'll Call

To Look Your Best in the Evening, Use
MARINELLO Phantom Powder
It is not only best for evening use, but of great value for protecting skin before exposure to the sun and wind. Applied with sponge, it forms a harmless coating that cannot be detected.
Used and recommended by more than 3500 Beauty Shops.
Misses Coupe & Hogan (MCs) Graduates of Chicago School of Cosmeticians.
Phone 3472. 817 Sayward Bldg.

The doctor had been summoned hastily, and he alighted from his carriage with a grave face. A woman was awaiting him on the step, but he noticed she had not the anxious look he had expected to see.

"I understand," he said, "that you boy has swallowed a shilling. Where is he?"

"Oh, sir," was the reply, "I am glad to tell you we made a mistake. It wasn't a shilling—it was only a halfpenny!"

GET YOUR WINTER SHOES FOR NOTHING

By watching the dampers on your furnace and stop waste in fuel.

Phone 552

The Colbert Plumbing and Heating Co., Ltd.
Established 1888.
755 Broughton. Phone 552.
Just Below Blanshard.

The House of Quality.

SIGNETS

Our Signet Rings in distinctive effects are much in favor this season. For gentlemen we are showing these in 10k. and 14k., at $7.00 to $20.00

THE J. M. WHITNEY CO. JEWELLERS

A Heater:

Economical, durably constructed and quite moderately priced.

IF you have a heating problem to solve, by all means see our new stock of heaters. In fact, now is the best time to make the purchase of a heater, for our stock is complete and the weather is chilly enough now to make one a desirable possession.

Airtight Heaters, for wood. Prices from **$3.25** to **$6.75**

Coal Heaters, open front styles, giving great heat and fireplace comfort. Prices, **$17.75** and **$19.50**

Drake Hardware Co. Ltd
1418 DOUGLAS STREET VICTORIA-B.C.

SYLVESTER'S CASH PRICES

Cooking Eggs, per doz	75c	Hopper Food, per sack	$3.00
Egg Producer, per pkt	60c	Lime, per barrel	$2.25
Hen Food, per 100	$3.00	Puffed Wheat, per pkt	20c
Creamery Butter, 60c, 3 lb. for			$1.75

709 Yates Street. Free Delivery. Tel. 413.

Furniture and Furnishings

We supply your wants for the home. See us before you buy. A large shipment of new furniture just arrived.

YOUR CREDIT IS GOOD

R. H. STEWART & CO., Ltd.

Phone 3151 646 Johnson St.

WALL PAPERS—PAINTS

PAINTING, PAPERHANGING, KALSOMINING. ESTIMATES FURNISHED FREE.

H. HARKNESS & SON

Office and Showroom, 919 Pandora Avenue. Phone 4746.

"SAY, BOYS"

You know how good it feels to have clean, soft hands after a hard day's work. You will always feel that way, every evening, no matter how hard or dirty your work may be, if you wash with

"FRAM"

The Working Man's Soap.

OF ALL GROCERY, HARDWARE AND DRUG STORES

Phone 2379 **HARD PAN** Residence 4307R.

about describes our prices on everything electric.

C. G. E. Guaranteed Irons, while they last	$4.45
Premier Stove, the fastest cooker made	$5.00
Majestic Heater The nickel-plated Midnight Sun	$10.00

WHITTALL ELECTRIC CO.

Your Electricians, 1112 Broad Street.

Nanaimo Wellington COAL

SACK LUMP, per ton	$11.50
WASHED NUT, per ton	$11.00
SLACK, per ton	$7.00

Delivered Within the City Limits.

J. Kingham & Co., Ltd.

Phone 647 1004 Broad Street, Pemberton Block

Our Method: Twenty Sacks of Coal to the Ton and 100 Pounds of Coal in Each Sack

WE ARE HELPING YOU TO ENJOY

a sweet, deep sleep when we return your pillows fresh, clean and free from germs of every kind.

Try One, Only 50¢

We Know How

VICTORIA STEAM LAUNDRY CO., LTD.

PHONE 172

The Real White Way

TO THE ELECTORS FOWARD 2

A Meeting in the interest of **DR. TOLMIE** will be held in the **COMMITTEE ROOMS, 1317 GOVERNMENT STREET,**

TO-NIGHT AT 8 O'CLOCK

Addresses will be delivered by

THE HON. DR. S. F. TOLMIE

Minister of Agriculture.

J. C. McINTOSH, ESQ., M.P. W. G. GAUNCE, ESQ.

Chair will be taken by Alderman W. J. SARGENT.

SAY AGITATORS' POLICIES MENACE AND NOT PRACTICAL

Hon. Dr. Tolmie and Others Deal With Political Situation

DENOUNCE RADICALS STIRRING UP STRIFE

A plea for good, sane, practical and conservative policies, instead of the visionary and revolutionary aims of the labor radicals was made by the Hon. S. F. Tolmie, Minister of Agriculture, to the electors of Wards IV. and V. in the Moss Street School last night. The lecture room was packed and many crowded around the doors and stood out in the corridors to hear what the Minister had to say.

Lieut.-Col. Lorne Ross, D.S.O., was chairman, and besides Dr. Tolmie, C. T. Cross and J. C. McIntosh, M. P., spoke.

"While the platform of the Federated Labor Party and Mr. Barnard's supporters may have a number of good points, what we want at this time are sound practical methods of dealing with the situation," said Dr. Tolmie. "This other scheme of Mr. Barnard's party will not be ready for a number of years unless Canadians change very much. This is the time for clear thinking and sane action.

Must Produce More.

"When you come down to it I will frankly say that remedial measures for the high cost of living are palliative. We cannot hope to bring down prices permanently until we increase production and bring it up near to what it was before the war. The high cost of living is not peculiar to Canada, but to all the countries of the Allies, in fact the whole world.

"Our production has been very short indeed. Owing to the tremendous upsetting everything is in an abnormal state. There have also been the tremendous demands to meet the requirements of the army. The two have placed our markets on the short side and this situation will not be relieved until we increase production."

The Minister said that England was trying to keep down the cost of living by buying wheat from Canada at $2.15 a bushel and selling it to her millers at $1.85 a bushel, the difference being made up by general taxation. He said the same thing was being done with cheese and butter.

He urged mixed farming with live stock to conserve the fertility of the soil in Canada, to increase production permanently and to bring down the cost of living. He declared that less than ten per cent. of the animals going through Canadian abattoirs were fit for export, as they were not up to the proper weight. This is all a great loss to the Canadian producer.

Every Dollar Invested Here.

Coming to statements made by Barnard speakers, Dr. Tolmie said: "When they made the statement that I didn't belong to Victoria I almost collapsed. I have been living around here for fifty years and have been shaking hands with myself for doing so. If I am not a Victorian I am not anything. One thing I am sure of and that is I do not belong to New Westminster. If you are not sure of my place of origin you may be sure my heart is here. Almost every dollar I have on earth is invested within three miles of where I am standing."

Dealing with Mr. Barnard's declaration that he would make Ottawa sit up and take notice if the people of Victoria would only send him there, Dr. Tolmie said: "You have to use respectable language in the House of Commons. If some of the stuff I have seen in print here was attempted in the House, something would happen. There is a sergeant-at-arms there and he wears a big bright sword to attend to men who do not behave. I have seen some other new members coming in who have felt just as strong as my opponent. But when they got into the House they found the hall too large and their voice not nearly as big as they thought it was. Their voice lost its sweetness and after blowing off for a while like a whale they were glad to submerge.

"If you did elect Mr. Barnard, no matter how much you might wish to get rid of the Union Government, you would not help in one way towards putting it out by putting in Mr. Barnard, as there is a Government majority there of between fifty and sixty."

Asiatic Penetration.

Dr. Tolmie told of the importance of a Cabinet Minister representing a community at Ottawa and of the greater opportunities for service a Minister had as compared with a private member.

"I feel that the Government was correct when it passed the amendments to the Election Act to prevent Asiatics from voting," the Minister continued. "That is a full stop in the history of this country as regards Asiatic penetration. For years I have tried to impress on Eastern Canadians the menace of the Asiatics but they failed to grasp the situation because they are not exposed to their competition as we are out here."

He went on to tell how Chinese, besides getting a foothold in the retail businesses on the Coast, have taken up alfalfa lands in the interior and have even penetrated the Okanagan fruit lands, displacing white settlers.

"It is just a matter of peaceful occupation by the Asiatics, and every man has a duty to think what this means to the next generation if we are exposed to the hordes from across the Pacific," he added.

Generous to Returned Soldier

"With regard to the returned soldier the Government has been very sympathetic. The gratuity in Canada is the largest of any country, the pensions are quite the largest and the land settlement policy is quite generous. But even then we have not reached the limit. I am glad the Government has appointed a commission which is going into the whole re-establishment question. Special attention is needed for the widow and those who are disabled. We cannot do too much for these people. My sympathy is with them and I will give them every support."

Use Victoria Docks

Dr. Tolmie said since coming home he had taken up the question of building more ships in Victoria. He has also discussed with President Hanna and General McLeod, of the Canadian National Railways, what is to be done with the new Outer Docks at Victoria.

"Both these railroad officials are very anxious that Victoria should come forward with some proposal for the development of these ocean docks," he went on. "If we can come forward with any reasonable proposition, the National Railways will give it every consideration and will go ahead with it."

Dr. Tolmie suggested the installation of facilities for handling oil at the docks as large quantities of this commodity in the near future will come across the Pacific. Coal facilities and a lumber assembling plant might also be installed.

"When we think of all the wonderful trade that is going to be established across the Pacific, Victoria should interest itself in getting its share," he continued. "The Americans are alive to the situation, and we should not be asleep at the switch with such important things are going on."

No Room for Agitator

"There is no room for the agitator, stirring up strife and urging the workingmen to abandon British methods and use force in gaining their ends," said Lieut.-Col. Lorne Ross, in his introductory remarks. "These men are seeking to transplant to Canada the Bolshevik methods of Russia under the guise of the O.B.U.

"These agitators do not realize the strength and sound sense of the people of Canada. I am sure that on October 27 the people of Victoria will demonstrate their stand for constitutional methods and their confidence in Dr. Tolmie and bury Barnard, Bolshevism and the One Big Union. This is no time to swap horses while crossing the stream. We want in power men of character and force. Victoria cannot afford to lose the service of men of the calibre of Dr. Tolmie. Barnard is an inexperienced man. In Dr. Tolmie you have one who has been tried and proven."

"My Back Is So Bad"

PAINS in the small of the back, lumbago, rheumatism, pains in the limbs all tell of defective kidneys.

Poisons are being left in the blood which cause pains and aches.

The kidneys, liver and bowels must be aroused to action by such treatment as Dr. Chase's Kidney-Liver Pills.

There is no time for delay when the kidneys go wrong, for such developments as hardening of the arteries and Bright's disease are the natural result.

One pill a dose, 25 cents a box, all dealers, or Edmanson, Bates & Co., Ltd., Toronto.

Dr. Chase's Kidney-Liver Pills

ALL THE CREDIT GOES TO MINISTER

J. C. McIntosh, M. P., Tells Electors of Victoria's Possibilities

The whole credit for bringing the new drydock to Esquimalt must go to the Hon. S. F. Tolmie, Minister of Agriculture, according to J. C. McIntosh, M.P. for Esquimalt, who fought at Ottawa with the Minister to have a site on the southern part of the Island chosen. Mr. McIntosh dealt with the situation at Dr. Tolmie's meeting at the Moss Street School last night.

"The money for that drydock would not have been voted or the plans drawn if it had not been for the insistent work that Dr. Tolmie has carried on at Ottawa for the past couple of years," said Mr. McIntosh. "If it had not been for the personal efforts of Dr. Tolmie that drydock would not have been located at Esquimalt."

Mr. McIntosh explained that the first site for the drydock at Lang's Cove was found to be faulty. With a dock of such a magnitude it was felt that the work should not be proceeded with until they were absolutely sure that the site was the best. Instructions were sent out to examine all sites at Esquimalt Harbor, especially Skinner's Cove and the site at the base of Signal Hill. After borings Skinner's Cove was found to be absolutely acceptable in every way. Mr. McIntosh said that before actual work begins at Esquimalt opportunity to tender, extending from four to six weeks, must be given contractors.

Bring Many Industries

"The drydock will bring all sorts of industries into Victoria," he continued. "It will centre the shipping of the North Pacific Coast in Victoria. You will find Yarrow's plant enlarged and many new factories established. Nothing has happened since Confederation to the city of Victoria as important as that drydock, and the main thanks for that are to be given to Dr. Tolmie."

Mr. McIntosh also declared that Dr. Tolmie also brought steel shipbuilding to Victoria. He explained that the conditions for shipbuilding here are ideal, as men can work 365 days a year, while in the east everything is frozen six months in the year. Canadian Vickers, Ltd., at their Montreal plant last winter consumed 60,000 tons of coal in heating their plant so that the men could work.

Need More Faith.

"I do not think the people of the City of Victoria have the proper faith in themselves and in the future," Mr. McIntosh continued. "If they did have that, we would not have things said on the public platform that we have heard said in this election. And we would not have an opposition candidate from New Westminster. I think in this election the people of Victoria will vote for the home product. Not only is Dr. Tolmie a Victoria citizen, but he has Canadian ideals. His ideals are not imported from Russia or Germany. If Victoria is to prosper, her citizens must have faith in their own. Now is the chance for Victoria to elect Dr. Tolmie as a minister of the Dominion rather than a private member."

Mr. McIntosh said that the greatest populations of the world bordered on the Pacific and the trade of the northern part of that ocean on this side centres in the Straits of Juan de Fuca and lowed down at San Francisco. Victoria is the natural distributing point for the whole of Puget Sound. He asserted that the Japanese are negotiating with the Canadian Government for the use of the outer docks at Victoria which will not necessitate their ships going to Vancouver or Seattle and save them five days on each trip.

He read over the pledges the Union Government had made when it went before the country in the last election, and declared that this Government had carried out its pledges to a greater extent than any other Government Canada has ever had.

"We are suffering at the present elections from the too free entry to Canada that has been given to undesirable citizens," he said.

The anti-nationalization sentiment is worked up by the C. P. R., he declared, because the C. P. R. is anxious to see the G. T. P. go into the hands of a receiver, so that it would fall as a ripe plum into its hands.

"The question now is whether the Government should dominate the country or the C. P. R.," he added.

Attractive New Silk Poplin Skirts

Gordons Ltd.
739 Yates Street. Phone 5510

New Styles in Welworth Waists $3.50

Another New Arrival of Handsome Fall Coats

You are missing a treat if you do not see these handsome coats. No matter how critical you may be, you will find here a coat that becomes you and that satisfies your ideas of style, quality and fit. They are designed of velour and silvertone in the newest Autumn colors. Some are fur-trimmed; others have large plush collars. Prices range from **$42.50** to **$87.50**

Fashionable Tweed and Velour Coats, From $21.50 to $29.50

When you see these splendid new Coats—so stylish, so becoming, so attractively priced—you'll not be satisfied until you have purchased one of them for your use during the coming months. They are fashioned from mottled tweeds in brown, new blue and heather; also plain colored velours. Come and inspect these splendid Coats, from **$21.50** to **$29.50**

Smart Styles in Raincoats, Lowly Priced at $15.00

Each Coat is a new model, made of Rubberized Tweed and Serge, in grey and brown shades. Smart styles featuring trench belts, patch pockets and convertible collars; sizes 16 to 44. These are sure to interest women who want a real stylish Raincoat at a low price. Very special at **$15.00**

Just Received—A New Shipment of Stylish Shapes and Ready-to-Wear Hats

A new shipment of unusually smart shapes and ready-to-wear Hats, will greet you in our Millinery Department to-morrow. Hats that are very popular at this season of the year, and the prices they are marked will surely induce lively purchasing. Prices range from **$2.75** to **$9.50**

Attractive New Silk Poplin Dresses, $18.50 to $22.50

An exceptional showing of attractive models will be found in this display of new silk Poplin Dresses at $18.50, $19.50 and $22.50. They are fashioned in smart overskirt and surplus styles, finished with pin tucks and self colored buttons; shown in fashionable shades of old rose, Pekin blue, African brown, saxe blue, dark purple, taupe and black; sizes 16 to 44. Prices **$18.50, $19.50** to **$22.50**

THE WAY HOME.

He was going home and it was growing dark. His road from the station was a lonely one, and he was getting along as fast as he could when he suddenly suspected that a man behind was following him purposely. The faster he went the faster the man followed until they came to a churchyard.

"Now," he said to himself, "I'll find out if he's after me," and he entered the churchyard. The man followed him. Vague visions of revolvers and loaded clubs grew upon him. He dodged round a grave and his pursuer dodged after him. He made a detour of a family vault. Still the man was after him. At last he turned and faced the fellow.

"What do you want? What are you following me for?"

"Well, sir' it's like this. I'm going up to Mr. Fitzbrown's house with a parcel, and the porter at the station told me if I followed you I should find the place, as you live next door. Do you always go home like this?"—Tit-Bits.

When the busy little bee gets a load he goes straight home—which is more than any man can do.

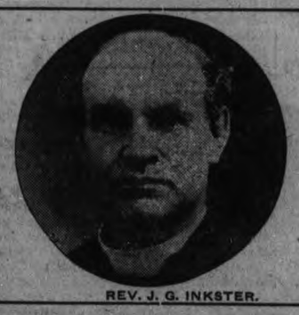

REV. J. G. INKSTER.

Rev. J. G. Inkster

will preach in First Presbyterian Church Sunday night, on

"How to Promote a Great Revival"

This is the fourth sermon of a series on Revivals preparatory to the Gipsy Smith mission.

Prayer metings for the mission at the close of the service.

Mrs. A. Wills late soprano soloist of Bloor St. Presbyterian Church, Toronto, will sing.